SHORELOG
1948

Ronald A. Kulick

Allen L. Luikart

Teresa Clifford

Bill Sumner

Chet Howard

Darko Bozar

June Dunbar

Howard Youngblood

Bruce Teller

Suzanne Jones

Evelyn Andrews

Ray Wawrzyniak

Phyllis Kreilach

Jerry

Earl Tomkin

Conway

Gerry Novak

Jane McKane

Bill Abbott

Wilma Thomas

Carol Greene

Bill Lyon

Patricia Terrell

Peggy White

Charles Russell

Donald J. Reed

Bonnie Young

Wally Miller

Bernadine Bell

Jerry Mercer

Jeanne Schmitz

Mason Lilly

Carol Nelson

Lil Wally

Bill Nicholas

Carol Hicks

Morgan Reynolds

Bertha Bauer

Dick Burrows

Bill Armstrong

Pat Leach

Robert Cynalis

Doris Gordon

Bill Langham

Jim Dostal

Bruce Fain

Larry Buckmann

Jo Kogan

Alfred Allen

Joanne Dunlap

Joyce Dunlap

Dorothy Phillips

Bob Wright

Dorothy Wise

Dorothy Lewis

Pauline Schmitz

Patte Kimes

Byron Fordham

Betty Christopher

Joyce Manley

Eugene Weir

Dorothy Wise

Shirley Fraser

Alice Fischer

Skinifred Duiker

Joe Kendro

Ray Brickman

Virginia Shamrock

Dave Swity

Steve Jenovese

Ray Snyder

Rich Brockman

Merle Henry

George Lewis

Roy George

Jeanne Butterd

Bob Colwill

Enid McLean

Don Angeles #

Alma Mater

Green is the springtime,
White is the snowy shore,
Colors that I adore,
Of our Shore High.

Springtime may pass away,
Snow linger but a day,
But thee I'll love for aye,
Our Shore High dear.

Dear are the mem'ries,
Golden the days of yore,
When we acquired lore,
At old Shore High.

Time may bring vain regret,
Sorrows may irk and fret,
But thee I'll ne'er forget,
My true Shore High.

SHORE LOG

PRESENTED BY

THE SENIOR CLASS
of
SHORE HIGH SCHOOL

1947-1948

Class Will

JANUARY GRADUATING CLASS

ZELL ANDERSON leaves her dainty figure to Alice Cook.

ED AXEL leaves cutting corners to save gas.

JANET BALDI leaves, wondering, Eeny, meeny, miny, moe, with whom tonight shall I go.

ED BOSWORTH leaves his Manley techniques to the girls.

SHIRLEY BRASCH leaves her long hair to Miss Gillman.

EARL BROWN leaves his wrestling ability to Audrey Mast.

JEANNETTE CALDWELL leaves her wandering eye to anyone who can take the long hours.

ED DELIS leaves Wise-er than ever in journalism.

HENRY DRESCHSLER leaves a handy package of matches to the 12B girls.

HOPE GARSON—our Hope still has Faith in Shore.

DICK GRICAR leaves to be a leatherhead, rather a leatherneck.

FRIDA HAUSER leaves one of her apples to Porky Steele.

DON HORN leaves his distinguished height to Tom Ahey.

RONALD JEZERC leaves his curly hair to Mr. Blauch.

EMELY KOERPER leaves the first period gym class envious of all her boy friends.

FRED KOERPER leaves the eight ball in the corner pocket.

ED KURE leaves the hair on his chest to Jim Dostal.

BOB LUCAS leaves the sophomore girls with no senior fella.

DICK MOCNY leaves his sweetheart crown to Jack Rohrich.

MARIAN RAPP leaves her sense of humor to Marlene Galletto.

JACK REDFERN leaves with the Marine Reserves still looking for him.

DOLORES SAYWELL leaves good relations between Shore and Central.

JOANNE SOLON continues her Shore colors with a Green.

IVA THOMAS leaves with a Rohr.

DAVID WALQUIST leaves his quiet way to Ralph Moon.

SHIRLEY WEBER leaves remembering her times with Himes.

JOHN WESSEL leaves his accumulated athletic ability to Bob Marich.

BEVERLY WEST leaves her Beethoven-tchaikovsky ability to Aldona Thomas and Dick Leonard.

SHORE HIGH SCHOOL

We Humbly Pray

Mindful of the hopes, dreams, and prayers of the members of the granduating classes of 1948, we dedicate this book to the fulfilment of that one prayer which is in all of our hearts.

May the years lying before us bring peace, happiness, and contentment to this troubled world. May leaders emerge from our ranks who will show the way to that fond goal of universal brotherhood which has proven so elusive to even the greatest men of past generations. May we make new discoveries and inventions which will make comfort and security more of a reality to the greatest number of persons. May some of us make fine contributions to the art, literature, and music of our time in order to enrich the lives of our fellowmen. Finally, may our children and our children's children be blessed with a fruitful harvest from the seeds of humanity which we will sow in the years to come.

FACULTY

Class Will

JUNE GRADUATING CLASS

BILL ABBOTT leaves to put Bud out of a job.

DAVID AITKEN leaves the Euclid Police still trying to catch him.

EVELYN ANDREWS leaves her house still open.

DON ANZELLS leaves the captaincy of the football team to Target Hill.

BARBARA AUSTIN leaves her chassis to Rae O'Dell.

DICK BARROWS and PAUL HEDRICK leave to join the ballet.

LARRY BAUER leaves for New York.

EDITH BERNDSEN leaves Mr. Jamieson's Studebaker without a mate.

ROBERT BERTKA leaves in his car.

GEORGE BINDER leaves his muscles to Bob Clines.

RAY BRESKVAR leaves with Dick and Paul for the ballet.

DOLORES BRINZ leaves Miss Lemon with no right hand.

LARRY BROCKMAN leaves saying, "Don't you love me any more?"

RUTH BROCKMAN leaves her cigarette case to Donna McGinnis.

JEAN BUETTNER leaves still wondering "What It Says Here."

JOANNE BULLARD leaves ahead of schedule.

CAROL CHAPMAN and NANCY NIEBES leave Jean McKnight and Nancy Will to find their own way home.

BETTY CHRISTOPHER leaves Joan to carry on the name.

THERESA CLIFFORD leaves the teachers wondering who she is.

EUGENE COLE leaves with LOUISE YOVANNE to play in the local hot spots.

BOB COLWILL leaves the Freshmen to find their own transportation.

JERRY CONWAY leaves for the jeweler's.

FRANCIS CUNNINGHAM certainly leaves!

BOB CYRGALIS leaves still the best manager in eighteen years.

BETTY DIXON leaves following La Donna's stag line.

DORIS DONELON leaves her pleasing personality to Carol Wilson.

JIM DOSTAL leaves printing his own diploma.

WINIFRED DUIKER and VIRGINIA SHIMROCK leave still Noble buddies.

JUNE DUNBAR leaves her A's to be distributed among the Junior class.

MARCIA FLEMMING leaves her naivete to Babe Palko.

BYRON FONDRAN leaves the Freshmen without an idol.

ROY GEORGE leaves to join Pappy Howard.

CAROL GREVE leaves her jokes to Mr. Blauch.

PAT HAMEL leaves singing, "Aint'cha ever coming back?"

DON HOAG leaves to get rich quick.

MERCEDES HOWALD leaves her neatness to Barbara Dixon.

STEVE JANOVAC leaves his sparkling personality to Chuck Johnson.

LAURINE JERZY and LOIS ROY leave still saying, "The grass is greener on the other side."

SUZIE JONES leaves for the "hills."

FRANK JORANKO leaves his way with women to Tom Ahey.

JOE KENDRO leaves saying, "Put your feet down."

PAT KIMES leaves singing, "California, here I come."

Russell H. Erwine - Superintendent of Schools

In spite of the chaotic conditions under which we live, our young people are mightily concerned today with life values. They realize that the cheap and the superficial can never take the place of the substantial and the genuine. The good life today, as always, requires a fine sense of decency, a sense of direction, and a sense of the destiny of humanity.

No one will dispute that high character and good health are outstanding assets in building the good life. These should be accompanied by strong and virile friendships that have been built up from the earliest school years. The friendships of youth are most lasting, for they have been tested over and over again.

This yearbook is a record of friendship. Interesting as it is now, it will become increasingly more valuable with passing years. To you, these young people will always be young, carefree and joyful. No matter what changes life may make, you will have the privilege of looking upon your friends as they were during your happy school years. May God's choicest blessing rest on all of you.

R. H. ERWINE

BOARD OF EDUCATION

Seated—Russell Glass, C. E. Bowman.
Standing—Loren J. Bullard, Anton E. Strohm, Russell H. Erwine, Frank Mills, John F. Davis.

LUCILLE AINGWORTH
"A pal good and true"
English, Sponsor of Newcomers Club; Welfare Committee.
B.A. Flora Stone Mather.
M.A. Columbia University.

MINTON BLAUCH
"Plants of the animal kingdom"
General Science, Biology, Coach of Freshman Baseball Team.
B.S. Kent State University.
M.A. Kent State University.

LESTER ANGENE
"Psychologically speaking"
English, Psychology, Faculty Advisor of the Log, Senior Class Play Sponsor.
A.B. Heidelberg College.
M.A. Ohio State University, Ohio University.

ADRIAN BUERGER
"He knows all the angles"
Algebra, Geometry.
B.S. University of Dayton.
E.E. Ohio State University.

MERYL R. BAUMER
"The atomic Baumer"
English, Dramatics, Speech, National Forensic League, Junior Class Play Sponsor.
B.A. Wittenberg College.
LL.B. John Marshall Law School, University of Wisconsin, Western Reserve University.

PERA CAMPBELL
"Service with a smile"
English, Service Club Sponsor.
B.A. Defiance College.
M.A. Ohio State University, University of Wisconsin.

JOHN BECK
"The music master"
Choirs, Vocal Music.
Cincinnati Conservatory of Music, Baldwin Wallace College.

FORD L. CASE
"This Ford will always get you there"
Shop, Basketball Coach, Track Coach.
B.S. in Ed. Ohio University.
M.S. University of Wisconsin.

JEAN BELL
"What in all heaven's creation is that?"
History, Business.
B.A. Findlay College.

RICHARD V. CHAMBERS
"An expert in Chamber music"
Sponsor of Junior Admirals, Choir.
A.B. and B.S. in Ed. Marion College.
M.A. Western Reserve University

VIRGINIA BELL
"Good things come in small packages"
Physical Education, English, Megaphone Club Sponsor.
B.S. Beaver College.

LOUISE DARST
"The long and short of shorthand"
Shorthand, Bookkeeping, Office Practice.
B.A. Oberlin College.
M.A. New York University

MARIE DAVIS
"Miss Hush"
English, Latin
B.A. Ohio Wesleyan, Columbia University, Ohio State University.

DALE HARPER
"Over hill, over dale"
Band, Orchestra.
B.S. Cincinnati Conservatory of Music, University of Cincinnati, University of Akron.
M.A. Western Reserve University.

SPARTOCO DiBIASIO
"Proud papa"
Science, Physical Education, Assistant Coach in Basketball and Football, Admirals Club Sponsor.
B.A. Oberlin College.
M.A. Columbia University.

ROY O. HINCH
"Our flash man"
Solid Geometry, Algebra, Trigonometry, School Photographer.
B.A. Akron University, Maryville College, Ohio State University, Kent State University, Mississippi University, Chicago University.
M.S. Western Reserve University.

CLARENCE ECKERT
"He and his chickens can both lay 'em"
Industrial Arts, Wrestling Coach, Assistant Football Coach.
B.S. Kent State University.

ROBERT JAMIESON
"Is it a beau? Is it the missing link? No, it's his poodle!"
Art, World History, Government, Airplane Club Sponsor.
A.B. Muskingum College.
Ecole des Beaux Arts.
Washington and Jefferson College.

JAMES W. GEBHART
"For he's a jolly good fellow"
General Science, Biology, Science Club Sponsor.
B.S. Heidelberg College.
M.S. Ohio State University, Western Reserve University, University of Wisconsin, Toledo University.

ESTHER JONES
"Every dog has his day"
English, Social Studies, Junior Sisters Sponsor, Co-Sponsor of Student Council.
Muskingum College.
B. of Ed. Kent State University, University of Pittsburgh

DOROTHY GILL
"The Leader's leader"
Physical Education, Girls' League Club Sponsor, Girls' Athletic Club Sponsor.
B.A. Ohio State University.

EDITH LEMON
"A stitch in time saves nine"
Home Economics, Student Council Sponsor.
B.S. Northwestern College.
M.A. Western Reserve University.

WILMA GILLMAN
"Never a dull moment"
English, Government, American History, Junior Y-Teen Sponsor.
B.A. Heidelberg College.

DONALD H. MILLS
"Want a treat instead of a treatment?"
Geometry, 7th Grade Arithmetic, Assistant Sponsor of Ad Committee, Assistant Sponsor of Jr. Admirals.
B.A. Wooster College.
Western Reserve Graduate School.

MARGARETTE PATRICK
"I can fix you up with a cute one!"
Spanish, Business, English, General Language, Friendship Club Sponsor.
B.A. Western Reserve University.

HARRY W. SPANGLER
"Sponsor of the Aroma Club"
Chemistry, Ad Committee Sponsor.
B.S. Heidelberg College.
M.S. Western Reserve University.

JUNE PHYPERS
"In her merry Fordsmobile"
Typing, Business Advisor of the Log.
B.A. Denison University.
M.A. Western Reserve University.
Radcliffe College, New York University.

IRA M. STUBBART
"Guessometry"
Algebra, Geometry.
B.A. University of Iowa
Cleveland Teachers College.

ANNETTE PIERSON
"A good sport"
Social Studies, Senior Sisters Sponsor.
B.S. Kent State University.
M.A. Western Reserve University.

CLARENCE SWACKHAMER
"Now boys, heh, heh, exercises"
Physical Education, General Science, Assistant Track Coach.
B.S. Ohio University
M.A. Columbia University. Ohio State University.

JOHN L. POHTO
"I don't hear anything from the balcony"
Mechanical Drawing, Baseball Coach, Scale and Triangle Club Sponsor.
B.S. Ohio State University.
M.A. Western Reserve University.

ANTHONY V. VACCARIELLO
"That man in the balcony"
English, Spanish, French, General Language, Bus Transportation Sponsor.
B.S. Miami University.
M.A. Western Reserve University.

HETTY ROSENBERGER
"Cookie specialist extraordinary"
Home Economics, Cooking, Junior Red Cross Sponsor.
B.S. Flora Stone Mather.
M.A. Columbia University.

CHARLES C. VAUGHN
"Now for a nice hot Breeze"
Printing, Journalism, Quill and Scroll Sponsor, Breeze Sponsor.
B.A. Bethany College.
M.A. Ohio State University.

ROY SHARROCK
"Curves are his business"
Physics, Coach of baseball pitchers.
B.S. Wooster College.
M.A. Columbia University.

ALEXANDER WASELKOV
"The tall silent type"
Art.
Corcoran School of Art.
B.A. George Washington University.
M.A. Ohio University.

STANLEY L. WHITESIDE
"That's what I like about the South"
American History, National Honor Society, Junior Council on World Affairs, and Noon Movies and Operators Sponsor.
B.A. Ohio State University.
Wisconsin University.

De FOREST EWELL
"Morning, Sweets"
Traffic Officer.

JANE WILLIAMS
"Our is not to reason why; ours is but to do or die"
German, Latin.
Ph.B. Denison University.
Ohio University.
Chicago University.

IRENE HORVATH
"Our buddy with the band-aids"
School Nurse.
Fairview Park Hospital School of Nursing.
B.S. in Nursing, Frances Payne Bolton School of Nursing.

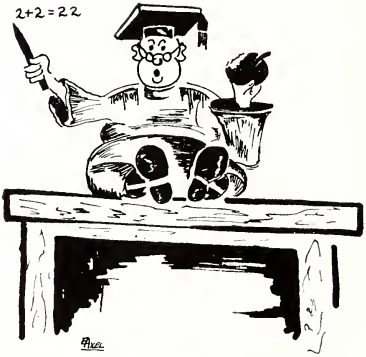

BEULA WILSON
"Friendship, friendship, just a perfect blendship"
Algebra, Girl Reserves Sponsor.
B.A. Flora Stone Mather College.
M.A. Western Reserve University.

JEAN BOWDITCH
"Information, please!"
Librarian.
A.B. West Liberty State Teachers College.
B.S. in L.S. Western Reserve University.

ARTHUR BONES
"Jack of all trades"
"Doctor of Janitorial Engineering, Podunk University."
Custodian.

JEAN GUNTNER
"The helping hand"
Assistant Librarian.

SENIORS

Class Will

LORENE KISTHARDT and MICHELLA PENOSA leave to mold their future.

PHYLLIS KLOTZ leaves her curly hair to Marilyn Lasher.

ALICE KOSHER leaves to start a pickle factory.

JOSIE KOZAN leaves her ability to polka to Dorothy Jameson.

PHYLLIS KREILACH leaves still the farmer's daughter.

FRANK LANZA leaves to give Jimmy Durante some competition.

PAT LEACH leaves her business-like manner to Miss Jean Bell.

ELAINE LINDSTROM leaves still helping Mr. Voorhees.

THERESA MOLNAR leaves her efficiency to Miss Darst.

DON LORANGER leaves wondering, "Which is bigger, man or mouse?"

ALAN LUIKART, after being Senior Class president leaves. May he rest in peace.

JOYCE MANLEY leaves Mr. Baumer.

NICK MARINO leaves Miss Gillman his curly hair.

LOIS MARTIN leaves her legs to Clarence Eckert.

JANE McKONE leaves her height to Cookie.

FRED McLEAN leaves Eckert the problem of finding a captain.

BARNIE MICHELBRINK leaves his smile to Doug Harrell.

MARILYN MILLER leaves the life of the party at Madison.

DOROTHY PHILLIPS leaves to start her own factory.

JANE MOORE and DOROTHY WILK leave still the best of friends.

COLLETE MORA leaves Mora-or-lessa.

SALLY MORRIS leaves her coy remarks to anyone who has the nerve to use them.

BOB MUEHL leaves still carrying the torch.

PHILIP NEIDE leaves determined to buy a pair of pajamas.

GERRY NOVAK leaves Miss Gillman to answer her own questions.

RONNIE NULICK returns to leave again.

LARRY OTTER leaves saying, "I'll see you some Otter time."

WINIFRED PATRICK leaves to join her alumnae buddies.

VIRGINIA PEDERSON leaves Gabby without any customers.

MARILYN PETERS leaves selling tickets for the Policeman's Ball.

AL PETTIT leaves beating DAVE SURTZ on the pick-up.

DOLORES POTOKAR leaves ready for Freddy.

DARKO POZAR leaves still in the dark.

DON REED leaves the underclass girls alone.

MARYANN REPASKY leaves, the last of the family.

JOANN RINI leaves her Y-Teen presidency to anyone capable of filling it.

JACK ROHRICH leaves Marlene to see what the Juniors boys are like.

CHARLES RUSSELL leaves on his motor scooter.

DOROTHY SALINGER leaves saying, "It's Pamela."

EUGENE SANTON leaves to start a bean factory.

JOANNE SCHMITT leaves her athletic ability to Miss Pierson.

ALICE SLADEK leaves the responsibility of decorating the formals.

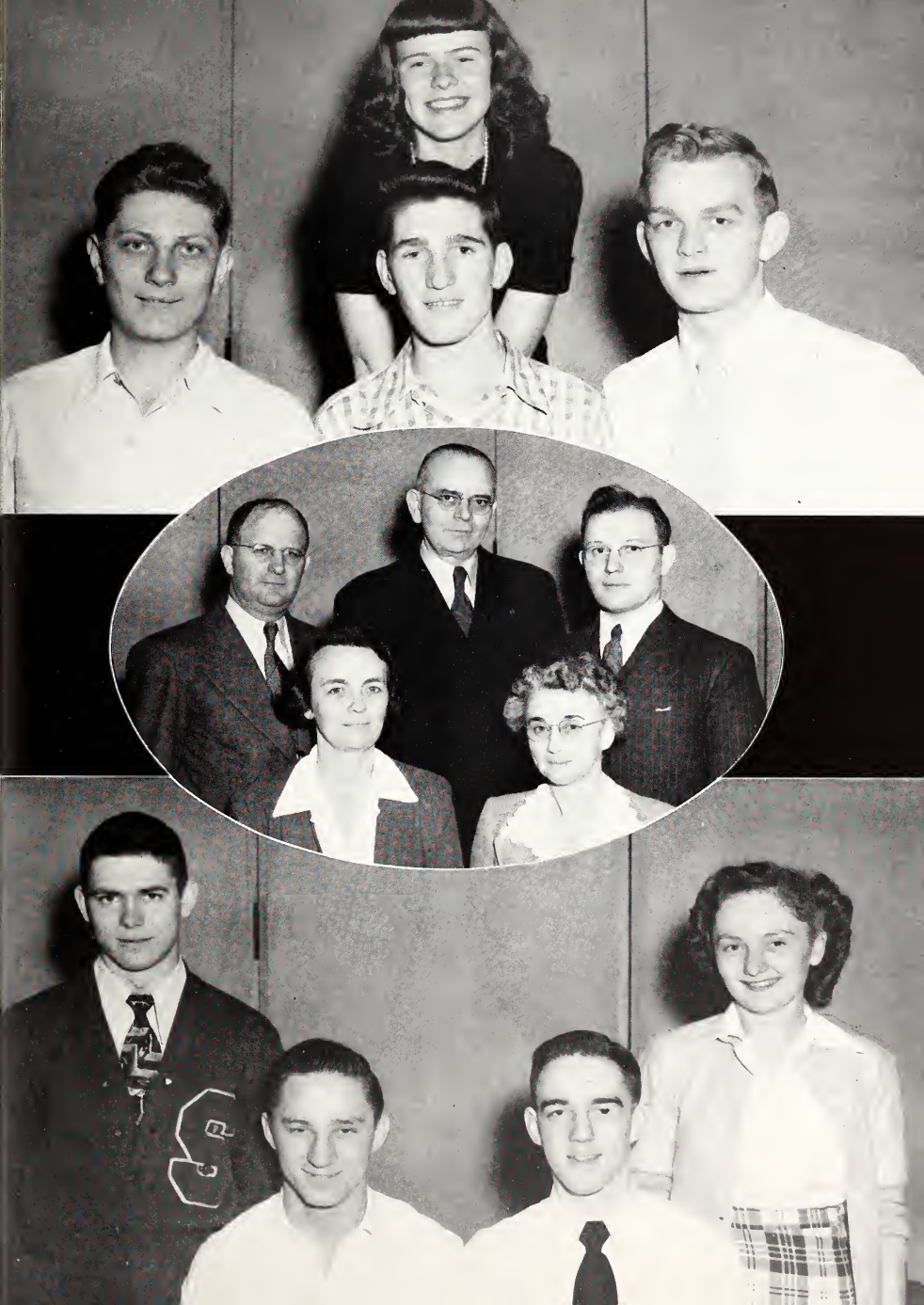

ZELL JOAN ANDERSON
28230 Gilchrist Ave.
"For she was always friendly and carried a smile for all."
Ad Committee 3,4; G.A.C. 1,2,3,4; Service Club 1,2,3,4; Prom Committee; Friendship Y Teen 2,3,4; Log Staff 3,4; Friendship Cabinet 4, Treasurer 4; Ring Group 2,3,4; Jr. Play Staff; Senior Play Staff; Breeze Staff, Circulation Manager; Megaphone 1,2; Choir 1,2,3,4; Whirlo 1,2,3; Junior Y Teen 1; Sr. Sisters 3,4; Quill and Scroll 4.

EARL JAMES BROWN
242 E. 248 St.
"You can't keep a good man down."
Student Council 1; Football 3,4; Basketball 1; Wrestling 2,3,4; Track 2,3,4; Breeze Staff 4; Log Staff 4; Nat. Athletic Scholastic Society 3,4; Hi Y 3,4; Choir 1,2,3.

EDWIN AXEL
770 E. 232 St.
"Art is his world."
Senior Play Staff; Log Staff 4; Ad Committee.

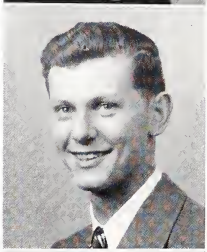

JEANETTE CALDWELL
22001 Maydale Ave.
(Entered from Collinwood in Jr. year.)
"Better late than never."
G.A.C. 3,4; Friendship Y Teen 3,4; Breeze Staff; Sr. Play Staff; Log Staff.

JANET LOUISE BALDI
2084 E. 107 St.
(Entered Shore from East High in Junior year.)
"She knows what she wants and usually gets it."
Friendship Y Teen 3,4; Choir 3,4; Prom Committee; Breeze Staff 4; Quill and Scroll 4.

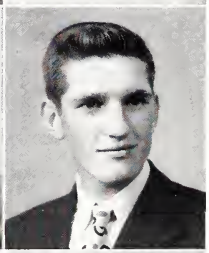

EDWARD DELIS
22501 Nichols Ave.
"An athlete by nature."
Sr. Class President; Student Council 2; Football 2,3,4; Basketball 1,2,3,4; Jr. Play Staff; Sr. Play Cast; Sr. Play Staff; Prom Committee; Breeze Staff 4; Hi Y 3,4; N.A.S.S. 3,4.

HARMON EDW. BOSWORTH
25670 Forestview Ave.
"Silent but yet he is heard."
Hi Y 3,4; Log Staff 4.

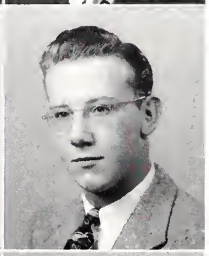

HENRY DRESCHLER
681 E. 250 St.
"All the world's a laugh, and the people giggles."
Band 1,2,3,4; Jr. Play Staff; Hi Y 3,4; Track 1; Whirlo 1; Breeze Staff 4.

SHIRLEY ANNE BRASCH
21730 Ball Ave.
"Sweetest Day Sweetheart"
Friendship Y Teen 2,3,4; Megaphone 2; G.A.C. 1,2,3,4; Ring Group 2; Log Staff 4; Choir 1,2,3,4; Sr. Sisters 3,4; Breeze Staff 4; Jr. Play Staff; Sr. Play Staff; Majorettes 2; Jr. Class Sec.; Prom Committee; Jr. Y Teen 1; Quill and Scroll 4.

HOPE ADELL GANSON
891 E. 239 St.
"Someone swell to have around."
Red Cross 1; Friendship Y Teen 2,3,4; G.A.C. 2,3; Log Staff 3; Choir 1.

RICHARD GRICAR
25630 Forestview Ave.
"I will find a way or make one."
Hi Y 4; Football 3,4; Wrestling 3; Newcomers 3; Breeze Staff 4.

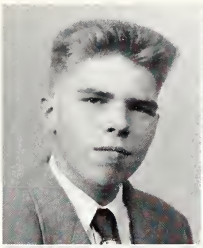

FREDRICK F. KOERPER
545 E. 250 St.
"He does nothing, but he does it well."
Band 1,2; Jr. Play Staff.

FRIDA MARIE HAUSER
20870 Westport Ave.
"Her friends there are many; her foes—are there any?"
Nat'l Quill and Scroll 4; Breeze Staff 3,4; Editor 4; Student Council 2,3,4; Advisory Board 3,4; Sec. 4; Service Club 1,2,3,4; Ad Committee 2,3,4; Sr. Sisters 3,4; V. Pres. 4; Sr. Play Staff; Sr. Play Cast; Jr. Play Staff; Jr. Class Co-Treasurer; G.L.C. 3,4; G.A.C. 1,2,3,4; Letter 3; Athletic Board 2,3; Log Staff 3,4; Newcomers Club 2,3,4; Friendship Y Teen 2,3,4; Friendship Cabinet 3; Ring Group 2; Choir 1,2,3,4; N.H.S. 4.

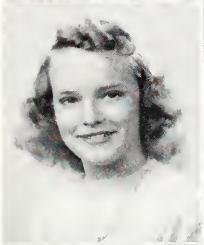

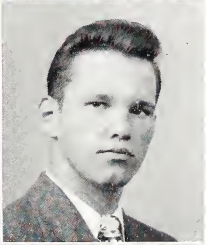

EDWARD KURE
875 E. 232 St.
"He takes them as they come."
Football 2,3; Hi Y 4; Student Council 3,4; Boys Leaders Club 4; Jr. Class Pres. and V. Pres.; Prom Committee; Banquet Committee.

DONALD A. HORN
164 E. 209 St.
"I just gotta have an'ther....."

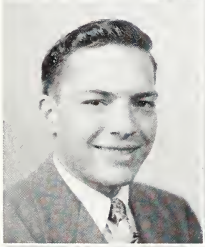

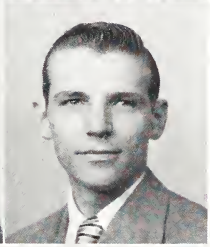

GEORGE ROBERT LUCAS
20702 Edgecliff Blvd.
(Entered from John Adams in Jr. Year)
"A catching sense of humor."
Hi Y 4; Log Staff 4; Breeze Staff 4; Basketball 4; Baseball 4; Scale and Triangle.

RONALD CERYL JEZERC
825 E. 232 St.
"A worker with a will."
Newcomers Club 1,2,3,4; Ad Committee 3,4; Student Council 4; Hi Y 3,4; Boys Leaders Club 4; Sr. Class Treas.; Sr. Play Staff; Sr. Banquet Chairman; N.H.S. 4.

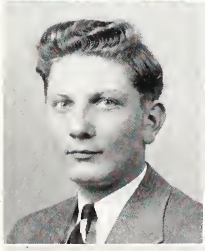

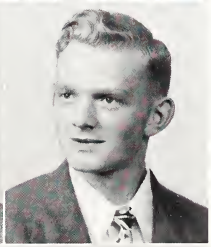

RICHARD CHARLES MOCNY
829 E. 222 St.
"None but the brave deserves the fair."
Sr. Class V. Pres.; Prom Committee; Football 2,3,4; Basketball 1,2,3,4; Band 1,2,3,4; Sr. Play Staff; Log Staff; Hi Y 3,4.

EMELY E. KOERPER
545 E. 250 St.
"A combination of giggles and tears."
Band 1,2,3; Friendship Y Teen 4; G.A.C.

MARIAN MILLICENT RAPP
155 E. 209 St.
"From a little spark may burst a mighty flame."
Breeze Staff 4; Log Staff 4; Whirlo Club 1,2; Megaphone 1,2; Friendship Y Teen 2,3,4; Jr. Y Teen 2,3,4; Jr. Y Teen 1; G.A.C. 1,2,3; Choir 1,2,3,4; Sr. Play Staff; Prom Committee; Jr. Play Staff; Majorette.

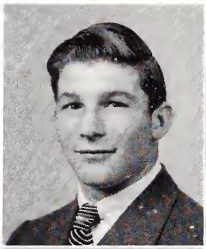

JOHN WILLIAM REDFERN
226 E. 238 St.
"The strong silent type."
Boys Leaders Club 4; Fotoball 2,3,4; Wrestling 1,2,3,4.

SHIRLEY MAE WEBER
22430 Edgecliff Dr.
"None but herself can be her parallel."
Friendship Y Teen 2,3,4; Sec. 4; Friendship Cabinet 4; Sr. Sisters 3,4; Treas. 4; G.L.C. 4; G.A.C 1,2,3,4; Choir 1,2; Jr. Play Staff; Sr. Play Staff; Service Club 2,3,4; V. Pres. 4; Log Staff 4; Jr. Y Teen 1; Athletic Board 3; Secretary.

DOLORES SAYWELL
120 E. 220 St.
"She makes a bond between Shore and Central."
Choir 1,2,3,4; Friendship Y Teen 2,3,4; Jr. Y Teen 1; Megaphone 1,2; G.A.C. 1,2,3,4; Newcomers Club 3; Ring Group 2,3; Breeze Staff 3; Prom Committee.

JOHN F. WESSEL
803 E. 250 St.
"Give me a place to stand and I will move the earth."
N.F.L. 1,2,3,4; Treas. 3; Pres. 4; Student Council 1,2,3; Hi Y 3,4; Sec. 3,4; Jr. Class Treas.; Jr. Play Cast; Sr. Play Cast; Log Staff 4; Banquet Committee; French Club 3; N.H.S. 3,4; Pres. 4.

JOANNE SOLON
144 E. 217 St.
"In her quietness she has charm."
Ad Committee 3,4; G.L.C. 3,4; Service Club 2,3,4; G.A.C. 1,2,3,4; Friendship Y Teen 2,3,4; Treas. 4; Choir 1; Sr. Sisters 4; Jr. Play Staff; Sr. Play Staff; Log Staff 4; Jr. Class Treasurer.

BEVERLY JANE WEST
21700 Edgecliff Dr.
"A happy disposition is a gift of nature."
Friendship Y Teen 2,3,4; Jr. Y Teen 1; G.A.C. 1,2,3,4; Sr. Sisters 3,4; Pres. 4; G.L.C. 4; Whirlo 1; Megaphone 1,2; Student Council 1; Jr. Play Staff; Sr. Play Staff; Log Staff; Sr. Class Secretary; Choir 1,2,3,4; Breeze Staff 4; Ring Group 2,3,4; Quill and Scroll 4; N.H.S. 4.

IVA MAE THOMAS
22711 Nicholas Ave.
"The sp-'ring' entered with a mighty 'Rohr."
Friendship Y Teen 2,3,4; Choir 1,2.

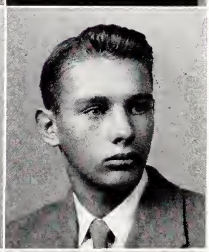

WILLIAM ABBOT
389 E. 270 St.
"The silent type."
Ad. Committee 4; Track 3,4.

DAVID ARTHUR WALQUIST
27126 Mallard Ave.
"He may not cause the world to stare, but he does his bit by being fair."
Hi Y 3,4; Log Staff 4.

DAVID AIKIN
27924 Gilchrist
"He beat him in first year."

EVELYN ANDREWS
356 Babbitt Rd.
"Always ready with a wisecrack."
G.A.C. 1,2,3,4; Friendship Y Teen 2,3,4; Red Cross 2; G.L.C. 4; Breeze Staff 4; Megaphone 2,3; Jr. Play Staff; Prom Committee; Service Club 4; Log Staff 4.

EDITH BERNDSEN
21841 Westport Ave.
"Vim, Vigor and Vitality."
Red Cross 2; Megaphone 2,3,4; Sec. 3; Friendship Y Teen 2,3,4; G.A.C. 1,2,3,4; Cheerleader 2,3,4; Basketball Attendant 3; Jr. Play Staff; Prom Comm.; Student Council 3; Jr. Y Teen 1.

DONALD ANZELLS
275 E. 232 St.
"He hath the fighting blood within him."
Football 1,2,3,4; Basketball 1,2,3,4; Baseball 1,2,3,4; National Athletic Scholastic Soc. 3,4; Hi Y 3,4; Treas. 4; Student Council 1; Log Staff 4.

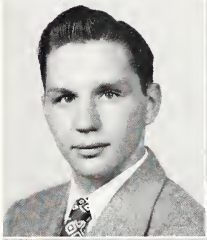

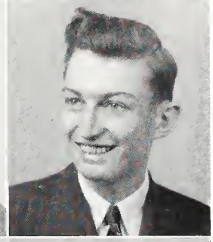

ROBERT BERTKA
971 E. 237 St.
"Easy come, easy go."

BARBARA AUSTIN
Drayton Plains, Michigan
"New things are most looked at."
(Entered Shore in Jr. year from Pontiac, Mich.)
G.L.C. 3,4; G.A.C. 3,4; Pres. 4; Friendship Y Teen 3,4; Service Club 3,4; Log Staff 4; Sr. Sisters 3,4; Prom Com.; Athletic Board 4

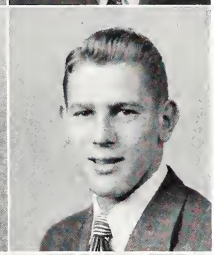

GEORGE BINDER
234 E. 216 St.
"His name is linked with football."
Hi Y 4; Football 2,3,4; Wrestling 2,3,4.

RICHARD BARROWS
23935 Clark Dr.
"Not a care in the world."
Hi Y 3,4; Ad Committee 3,4; Breeze Staff 4.

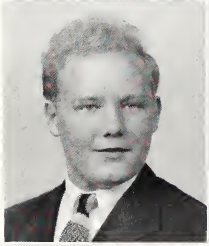

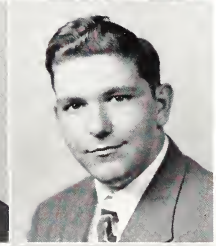

RAYMOND BRESKVAR
22100 Fuller Ave.
"Fun Forever."
Boys Leaders Club 4.

LAWRENCE BAUER
21930 Fuller Ave.
"A pleasing way with little to say."
Boys Leaders Club 4; Hi Y 4.

DOLORES BRINZ
780 E. 236 St.
"Effort is her middle name."
N.H.S. 4; Megaphone 3; Student Council 3,4; Advisory Board 3,4; Red Cross 2,3; Treas. 3; Red Cross Advisory Board; Sr. Sisters 3,4; G.A.C. 3,4; Choir 2,3,4; Jr. Y Teen 1; Friendship Y Teen 2,3,4; Service Club 4; Ring Group 2,3.

RUTH BROCKMAN
24390 Mavec Ave.
"A willing and diligent worker."
G.A.C. 1,2,3,4; Red Cross 2; Megaphone 2; Ad Comm. 3,4; G.L.C. 3,4, Sec.-Treas. 4; Sr. Sisters 3,4, Program Chairman 4; Friendship 2,3,4; Friendship Cabinet 3,4; Prom Comm.; Jr. Play Staff; Log Staff; Choir 1; Orchestra 1.

BETTY CHRISTOPHER
21345 Ball Ave.
"By being herself, she shines."
Log Staff 3,4; Choir 1,2,3; Friendship 2,3,4; G.A.C. 1,2,3; Red Cross 1,2; Whirlo 1,2; Prom Comm.; Jr. Y-Teen 1.

LARRY BROCKMAN
24390 Mavec Ave.
"Oh for the moonlight, and then a girl."
Football 1,2,3,4; Basketball 1,2,3,4; Track 1; Hi-Y 3,4; Boy's Leaders Club; Breeze Staff 3; Prom Comm.

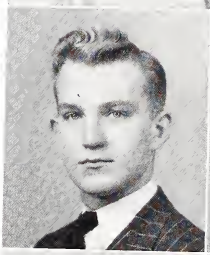

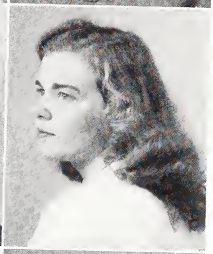

TERESA CLIFFORD
553 Babbitt Rd.
"Sweet and quiet in her ways."
Friendship 2,3,4; Polka Club 2; Red Cross 4; G.A.C. 2,4.

JEANNE BUETTNER
240 East 210 St.
"As merry as the day is long."
Choir 1,2,3,4; Friendship 2,3,4; Ring Group 2; Friendship Cabinet 2; G.A.C. 1,2,3,4; Service Club 1,2,3,4; Breeze Staff 3,4; Log Staff 3,4; Jr. Play Staff; Sr. Sisters 4; Jr. Y-Teen 1.

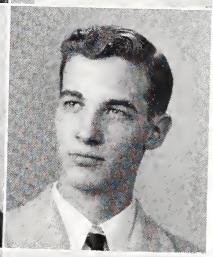

EUGENE COLE
308 East 214 St.
"The poet of the ivories."
Ad Comm. 3; Log Staff 3,4; Breeze Staff 3,4; Jr. Play Staff.

JOANNE BULLARD
270 East 270 St.
"She's got the pep and go."
G.A.C. 1,2,3,4; Friendship 2,3,4; Jr. Y-Teen 1; Service Club 3,4; Choir 1,2,3,4; Jr. Play Staff; Breeze Staff 2.

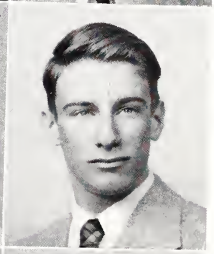

ROBERT COLWILL
130 East 211 St.
"Bob and his car have sure gone far."
Boy's Leaders Club 4; Student Council 3; Track 1,2,4; Breeze Staff 4.

CAROL CHAPMAN
131 Eastbrook Dr.
"There's mischief in this woman."
G.A.C. 1,2,3,4; Friendship 2,3,4; Megaphone 2; Jr. Play Staff; Red Cross 2; Jr. Y Teen 1; Whirlo 1; Breeze Staff 4.

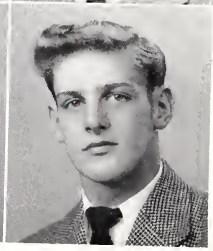

GERALD CONWAY
111 East 213 St.
"Clothes make the man."
Football 1,2,3,4; Basketball 1,2,3; Wrestling 4; Track 1,2,3,4; Hi-Y 3,4; N.A.S.S. 3,4; Prom Comm. 3; Log Staff 4; Boy's Leaders Club 4.

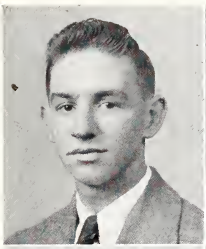

FRANCIS CUNNINGHAM
549 Babbitt Rd.
"Free from all cares"
Hi Y 3,4.

WINIFRED DUIKER
851 E. 231 St.
"It's nice to know someone like her"
Choir 1,2,3,4; Friendship Y Teen 2,3,4; Log Staff 3; Red Cross 2,3; G.A.C. 1,2,3,4; G.L.C. 4; Whilro 2; Sr. Sisters 4.

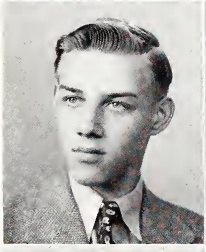

ROBERT CYRGALIS
330 E. 218 St.
"Why so shy"
Hi Y 3,4; Ad. Comm. 4; Basketball Mgr. 2; Newcomers Club 3.

JUNE DUNBAR
21871 Priday Ave.
"Still water runs deep"
N.H.S. 4; Log Staff 4; Friendship Y Teen 4; G.A.C. 4; Camera Club 4.

BETTY DIXON
455 E. 215 St.
"A ten o'clock scholar"
(Entered from Collinwood in sophomore year.)
Choir 2,3,4; Friendship Y Teen 3,4; G.A.C. 3,4; Log Staff 4; Breeze Staff 2,3,4; Camera Club 4.

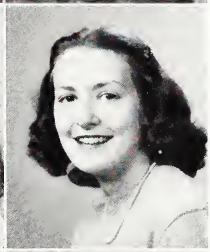

MARCIA FLEMING
19325 S. Lake Shore Blvd.
"May the world treat her with the best"
Jr. Y Teen 1; Friendship Y Teen 2,3,4; Cabinet 3,4; Choir 1; Megaphone 1,2; Ad. Comm. 3,4; Red Cross 1,2; Log Staff 3,4; Jr. Play Staff; Newcomers Club 3; Service Club 2,3,4; G.A.C. 1,2,3,4; Sr. Sisters 3,4; Prom Comm.

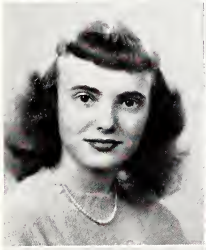

DORIS DONELON
764 E. 260 St.
"Work is a pleasure to her"
Choir 1,2,3,4. G.L.C. 4; G.A.C. 1,2, 3,4; Whirlo 2; Friendship Y Teen 2,3,4; Cabinet 4; Jr. Play Staff; Log staff 4; Sr. Sisters 4.

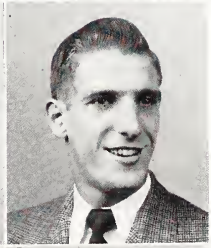

BYRON FONDRAN
55 E. 226 St.
"Such and so various are the tastes of men"
N.H.S. 4; Football 2,3,4; Student Council 2,3,4, Advisory Board 2,3,4; Basketball 1,2,3,4; Track 1,2,34; Hi Y 3,4, Pres. 4; Jr. Class Pres.; N.A.S.S. 3,4; Newcomers Club 2,3,4.

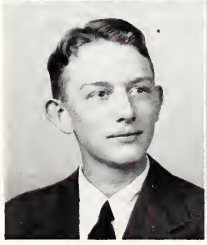

JAMES DOSTAL
296 E. 210 St.
"A printer's delight"
Jr. Play staff; Breeze Staff 2,3,4.

ROY GEORGE
19421 S. Lake Shore Blvd.
"Good nature is one of the richest fruits"
Choir 1,2,3,4; Hi Y 3,4; Dance Band 4.

CAROL GREVE
84 E. 199 St.
"Men may come and men may go, but I go on forever"
Choir 1,2,3,4; G.A.C. 1,2,3,4; Jr. Y Teen 1; Friendship Y Teen 2,3,4; Cabinet 4; G.L.C. 3,4, Pres. 4; Service Club 1,2,3,4; Prom Comm.; Log Staff 4.

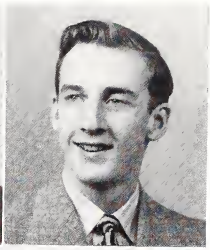

STEPHEN JANOVAC
60 E. 209 St.
"The fun grew fast and furious"
Hi Y 3,4; Track 2,3,4; Basketbal 3,4; N.A.S.S. 3,4.

PATRICIA HAMEL
355 E. 197 St.
"Take a pair of sparkling eyes"
Service Club 3,4; G.A.C. 1,2,3,4; Friendship Y Teen 2,3,4; Ring Group 2; Jr. Y Teen 1; Red Cross 1,2; Breeze Staff 3,4; Log Staff 3,4; Jr. Play Staff; Pro Comm.; Choir 1,2,3,4; Whirlo 1,2, Sec. 1.

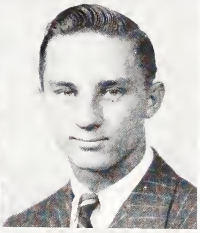

FRANK JORANKO
24477 Mavec Ave.
"C'mon, we can do it"
Football 1,2,3,4; Basketball 1,2,3,4 Baseball 1,2,3,4; Hi Y 3,4; Breeze Staff 3,4, Sports Editor; Log Staff 4; Sr. Vice Pres.

PAUL HEDRICK
310 E. 214 St.
"His words are few"

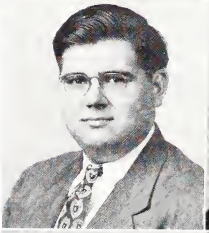

LAURINE JERZY
313 E. 216 St.
"Variety is the spice of life"
Friendship Y Teen 2,3,4; G.A.C. 2,3,4; Ring Group 2; Newcomers 3; Choir 2,3,4; Log Staff 4; Jr. Play Staff; Sr. Sisters 3,4.

DONALD HOAG
121 E. 264 St.
"All the world loves a lover"
(Entered from Rhodes in Jr. year.)
Hi Y 3,4; Football 3,4; Wrestling 3,4.

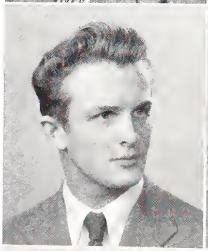

SUZANNE JONES
60 Lake Edge Dr.
"Everything's ducky with Chucky"
G.A.C. 1,2,3,4; Service Club 1,2,3,4, V. Pres. 4; Jr. Y Teen 1; Prom Comm.; Friendship Y Teen 2,3,4; Log Staff 4; Jr. Play Staff; Megaphone 2,3; Football Attendant 2; Red Cross 1,2.

MERCEDES HOWALD
320 E. 246 St.
"A merry heart goes all day"
Service Club 3,4; Sr. Sisters 3,4; Student Council 4; Friendship Y Teen 2,3,4; Jr. Y Teen 1; Ring Group 2; Red Cross 1,2, Advisory Board 1; Log Staff 4; Jr. Play Staff; G.A.C. 1,2,3,4; Choir 1,2,3,4.

JOSEPH KENDRO
744 E. 258 St.
"For he's a good Joe"
Boys Leaders Club 4.

PATRICIA KIMES
21020 S. Lake Shore Blvd.
"The friendliness of her smile"
(Entered in Jr. year from Oakland, California.)
Friendship Y Teen 3,4, Cabinet 4; Log Staff 4; Choir 3,4.

PHYLLIS KREILACH
R.D. No. 3, Geneva, Ohio
"On one she smiled and he was blest"
Red Cross 2; Service Club 2,3,4; G.A.C. 1,2,3,4; Megaphone 2,3,4, Pres. 4; Cheerleader 2,3,4; Friendship Y Teen 2,3,4; Jr. Y Teen 1; Majorette 1; May Queen 3; Track Queen 2.

LOERNE KISTHARDT
18891 Pasnow Ave.
"A friendly word for all"
Friendship Y Teen 2,3,4; G.A.C. 1,2. Red Cross 1,2; Breeze Staff 4; Log Staff 3; Choir 1,2,3,4; Sr. Sisters 3,4; Student Council 1,4; Ring Group 3.

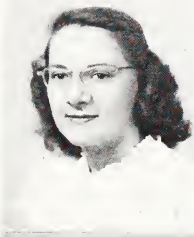

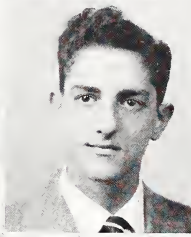

FRANK LANZA
21180 Westport Ave.
"For he is a jolly good fellow"
Ad. Comm. 3; Baseball 1,3; Jr. Play Cast; Choir 1,2,3,4.

PHYLLIS KLOTZ
396 E. 214 St.
"Ah, that red hair is a pleasure rare"
Friendship Y Teen 2,3,4; G.A.C. 1; Choir 1,2,3,4; Log Staff 3; Jr. Play Staff 3; Ring Group 2; Jr. Y Teen 1.

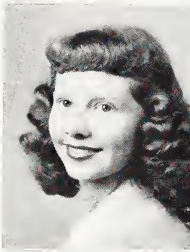

PATRICIA LEACH
161 E. 213 St.
"With a sunny disposition"
G.A.C. 1; Newcomers 1; Choir 1,2,3; Jr. Y Teen 1; Friendship Y Teen 2,4.

ALICE KOSHER
853 E. 230 St.
"Sweet and lovely"
(Entered in Jr. year from Buffalo, N. Y.)
N.H.S.; Friendship Y Teen 3,4; Sr. Sisters 4; Band 3,4; Service Club 4; G.A.C. 4.

ELAINE LINDSTROM
21751 Crystal Ave.
"A maiden modest—yet self possessed"
Jr. Y Teen 1; Friendship Y Teen 2,4; Whirlo 1; G.A.C. 1,2,3,4; Red Cross 4.

JOSEPHINE KOZAN
910 E. 237 St.
"She is the belle of the ball"
Student Council 2,3,4, Sec. 3, Advisory Board 2,3,4; Service Club 2,3,4, Sec. 3. Pres. 4; Friendship Y Teen 2,3,4; Red Cross 1,2,3, Pres. 2, Sec. 3; Red Cross Advisory Board; Whirlo 1; Choir 1; Megaphone 1,2; Gym Council 3, V. Pres. 3; Majorette 2,3,4; Majorette Club 3,4, Pres. 3, Treas. 3; G.A.C. 1,2,3,4; Newcomers Club 3; G.L.C. 4; Log Staff 4; Ring Group 2,3; Polka Club 2; Breeze Staff 4.

DON LORANGER
25601 Lake Shore Blvd.
"He travels fastest who travels alone"
Ad Comm. 3,4.

ALLEN LUIKART
350 E. 266 St.
"Little things are great to big men"
Football 1,2,3,4; Basketball 1,2,3,4; Baseball 1; Hi Y 3,4; Band 1,2,3,4; Student Council 1,4; Treas. 4; Ad Comm. 3; Dance Band 2,3,4; Sr. Class Pres.

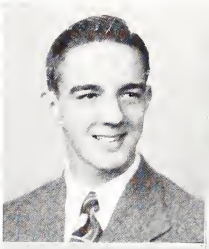

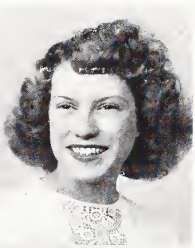

JANE McKONE
22346 Nicholas Ave.
"Do I worry"
Whirlo 1; Friendship Y Teen 2,3,4; Red Cross 3,4; Prom Comm.; G A. C. 4.

WILLIAM LYON
20521 Edgecliff Blvd.
"Beware the fury of a patient man"
Ad Comm. 3,4; Hi Y 3,4; Boys Leaders Club 4; Log Staff; Choir 1,2,3,4; Student Council 3.

FRED McLEAN
111 E. 211 St.
"The ace of all good fellows"
Football 1,2,3,4; Wrestling 1,2,3,4; Capt. 2,3,4; Track 1,2,3,4; Hi Y 3,4, V. Pres. 4; Log Staff 4; N.A.S.S. 3,4; Student Council 2.

JOYCE MANLEY
27251 Shoreview Dr.
"Her spirits are as high as her voice"
G.A.C. 1,2,3,4; Sr. Sisters 3,4; N.F.L. 1,2,3,4, Sec 3, Pres. 4; Friendship Y Teen 2,3,4; Jr. Y Teen 1; Breeze Staff 4; Jr. Play Cast; Ring Group 2,3; Choir 1,2,3; Log Staff 3,4, Business Manager 4; Athletic Board 4; Nat. Quill and Scroll 4.

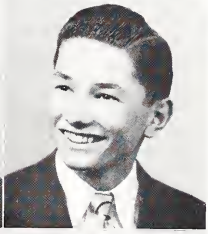

BERNARD MIGCHELBRINK
285 E. 284 St.
"You have taught us laughter"
Boys Leaders Club 4; Hi Y 3,4; Breeze Staff 4.

NICK MARINO
782 E. 200 St.
"There used to be giants in the world"
Boys Leaders Club 4; Hi Y 3,4; Wrestling 1,2,3,4; Football 4; Band 1,2,3,4; N.A.S.S. 3,4.

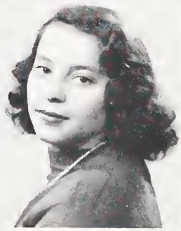

MARILYN MILLER
19350 Newton Ave.
"A jolly good person to know"
Jr. Y Teen 1; Friendship Y Teen 2,3,4; Whirlo 1; G.A.C. 1,2,3,4; Jr. Play Staff; Ring Group 2; Choir 1,2,3,4; Red Cross 4; Breeze Staff 3,4; Log Staff 3.

LOIS MARTIN
100 E. 216 St.
"Gracious in manner"
N.H.S. 4; Ad Comm. 2,3,4; G.L.C. 3,4; G.A.C. 1,2,3,4; Letter 3; Service Club 1,2,3,4; Jr. Y Teen 1; Friendship Y Teen 2,3,4, V. Pres. 4, Cabinet; Log Staff 3,4; Jr. Play Staff; Red Cross 1,2; Student Council 1,4; Choir 1,2,3; Prom Comm.; Sr. Sisters 3,4.

THERESE MOLNAR
250 E. 208 St.
"Sincerity triumphs"
G.L.C. 3,4; G.A.C. 1,2,3,4; Friendship Y Teen 2,3,4, Cabinet; Choir 1,2,3,4; Sr. Sisters 4; Prom Comm.; Log Staff 4.

JANE MOORE
238 E. 208 St.
"There is music in her laugh"
Jr. Y Teen 1; Student Council 1; Friendship Y Teen 2,3,4; G.A.C. 1,2,3,4; Whirlo 1,2; Log Staff 4.

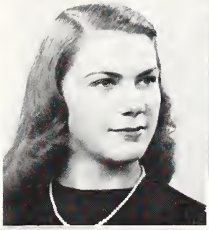

GERALDINE NOVAK
21574 Ivan Ave.
"Will she ever run down"
(Entered in Sr. year from Crosby, Minn.)
Choir 3,4; Friendship Y Teen 4; G.A.C. 4; Friendship Cabinet 4.

COLLETTE MORA
740 E. 232 St.
"She has what it takes"
Red Cross 1,2,3,4; Friendship Y Teen 4.

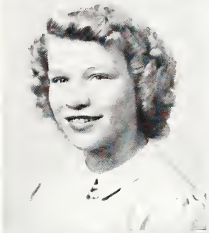

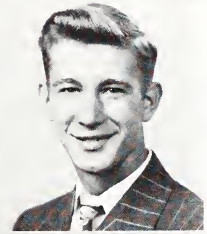

RONALD NULICK
126 E. 203 St.
"Aw, girls, lem-me alone"
Marine Corps—Two years.
Hi Y 2,3,4.

SALLY MORRIS
95 E. 217 St.
"Simple, sensible, and sweet"
G.A.C. 1,2,3,4; G.L.C. 2,3,4; Sr. Sisters 3,4; Jr. Y Teen 1; Friendship Y Teen 2,3,4, Cabinet 3,4; Megaphone 1,2,3,4, Sec. 3; Cheerleader 2,3,4; Prom Comm.; Choir 1,2,3; Log Staff 4.

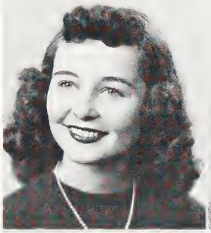

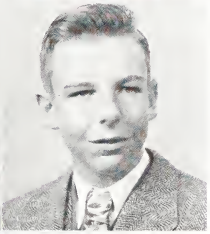

LAWRENCE OTTERS
21751 Wilmore Ave.
"Silence is the key to content"

ROBERT MUEHL
131 E. 216 St.
"A light heart lives long"
Hi Y 3,4; Ad Comm. 3; Scale and Triangle 4.

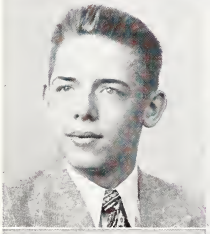

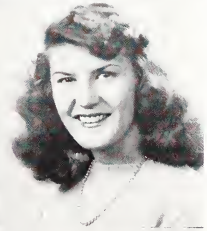

WINIFRED PATRICK
26830 Oriole Ave.
"Merrilly we roll along"
Friendship Y Teen 2,3,4; G.A.C. 1,2,3,4; Whirlo 1,2; Megaphone 1,2; Rel Cross 1,2; Log Staff 4; Choir 1,3; Ring Group 2.

NANCY NIEBES
27110 Fullerwood Dr.
"Grin and bear it"
G.A.C. 1,2,3,4; Friendship Y Teen 2,3,4; Megaphone 2; Jr. Play Staff; Red Cross 2; Jr. Y Teen 1; Whirlo 1.

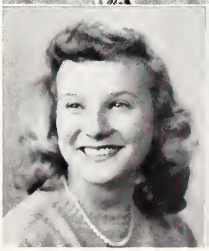

VIRGINIA PEDERSON
154 E. 203 St.
"Little people always 'Bob' up at the right time"
Jr. Y Teen 1; Friendship Y Teen 2,3,4; Red Cross 1,2; G.A.C. 1,2; Whirlo 1,2; Breeze Staff 4.

MICHAEL PENOSA
23701 Lakeland Blvd.
"A talkative little miss"
Red Cross 1,2,3,4, Pres. 3; Choir 1,2; Jr. Y. Teen 1; Friendship Y Teen 2,3,4; Sr. Sisters 3,4; Ring Group 2,3; G.A.C. 4.

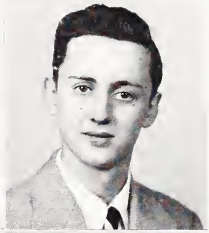

DARKO POZAR
21871 Nicholas Ave.
"A calm and self possessed young man"

MARILYN PETERS
594 E. 266 St.
"Pete is on the beat"
Sr. Sisters 4; Friendship Y Teen 2,3,4; G.A.C. 1,2,3,4; Jr. Play Staff; Choir 1; Prom Comm.; Jr. Y Teen 1.

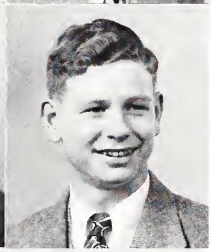

DONALD REED
251 E. 218 St.
"A regular guy"
Hi Y 3,4; Ad Comm. 2,3,4; Prom Comm.; Boys Leaders Club 4, Treas. 4; Breeze Staff 4; Log Staff 4; Band 1,2,3,4; Basketball 4.

ALBERT PETTIT
144 E. 207 St.
"Men of few words are the best men"
Ad Comm. 2,3,4; Choir 1,2,3,4; Log Staff 4; Jr. Play Cast; Hi Y 3,4; Boys Leader Club 4; Track 2,3,4; N.A.S.S. 3,4.

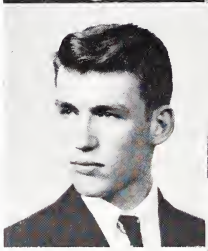

MARYANNE REPASKY
21900 Ivan Ave.
"Quiet but ever so cheerful"
Red Cross 1,4; G.A.C. 1,4; Friendship Y Teen 2,3,4; Jr. Y Teen 1.

DOROTHY PHILLIPS
26831 Mallard Ave.
"Deeds not words are repaid"
G.A.C. 1,2,3; Sr. Sisters 3,4; Friendship Y Teen 3,4; Jr. Play Staff; Prom Comm.; Log Staff 4; Red Cross 4.

JO ANN RINI
121 E. 216 St.
"Her way is the key to Friendship"
N.H.S. 3,4; Service Club 1,2,3,4, Sec. 2; Friendship Y Teen 2,3,4; Social Chairman 3, Pres. 4; Newcomers 2,3,4, Pres. 4; G.L.C. 2,3,4; G.A.C. 1,2,3,4, Sec. 3; Sr. Sisters 3,4; Ad Comm. 2,3,4; Basketball Attendant 3; Prom Comm.; Jr. Play Staff; Log Staff 3,4; Jr. Class Treas.; Jr. Y Teen 1; Choir 1; Nat. Quill & Scroll.

DOLORES POTOKAR
26150 Forestview Ave.
"C'mon, kids—Let's really yell!"
Megaphone 1,2,3,4; Cheerleader 2,3,4; Jr. Y Teen 1; Friendship Y Teen 2,3,4; G.A.C. 1,2,3,4; Breeze Staff 4; Log Staff 4; Prom Comm.; Football Attendant 3.

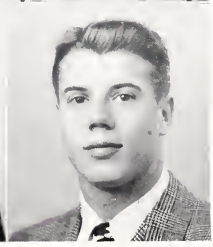

JACK ROHRICH
284 E. 218 St.
"No moss grows under his feet"
Football 1,2,3,4; Basketball 1,2,4; Baseball 1,2; Track 3,4; Boys Leaders Club 4, Pres. 4; Hi Y 3,4; Log Staff 4; Band 1,2,3,4; Orchestra 1,3; Newcomers 3; Dance Band 2,3,4.

LOIS ROY
21761 Maydale Ave.
"Some think the world is made for fun and frolic—so do I"
Choir 1,2,3,4; Log Staff 3,4; Breeze Staff 4; Jr. Play Cast; Jr. Y Teen 1; Friendship Y Teen 2,3,4; G.A.C. 1,2,3; N.F.L. 1; Whirlo 1; Nat. Quill & Scroll.

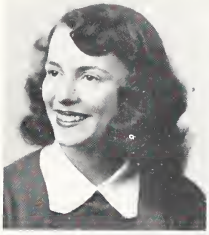

BEVERLY SCHULTZ
970 E. 237 St.
"She is full of good fun"
Red Cross 3,4, Pres. 4; Friendship Y Teen 2,3,4; G.A.C. 4; Prom Comm.

CHARLES RUSSELL
160 E. 217 St.
"Charles—be good."

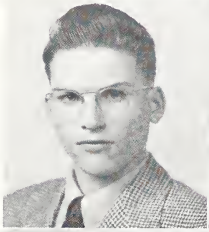

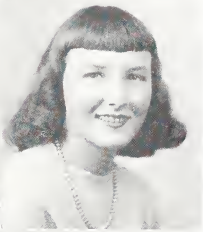

VIRGINIA SHIMROCK
861 E. 250 St.
"Patient and still and full of good will"
Choir 1,2,3; Ad Comm. 2,3; Sr. Sisters 4; Friendship Y Teen 2,3,4; G.A.C. 1,2,3,4; Log Staff 3,4; Whirlo 4; Red Cross 3.

DOROTHY SALINGER
135 E. 233 St.
"By my voice ye shall know me"
Choir 1,2,3,4; Ad Comm. 3,4; G.L.C. 2,3,4; G.A.C. 1,2,3,4; Friendship Y Teen 2,3,4; Sr. Sisters 3,4; Log Staff 3,4; Majorette Club 2; Athletic Board 4.

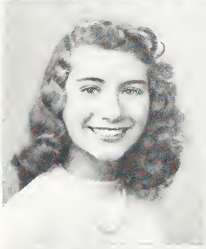

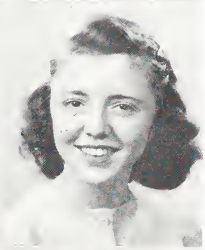

ALICE SLADEK
26580 Shoreview Ave.
"She strives to do her duty in her own sweet willing way"
Jr. Y Teen 1; Prom Comm.; G.L.C. 4; G.A.C. 1,2,3,4; Log Staff 4; Friendship Y Teen 2,3,4; Ad Comm. 3,4.

EUGENE SANTON
21951 Ball Ave.
"Mild yet he satisfies"

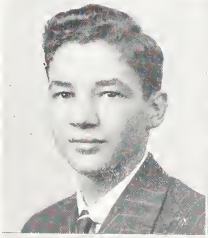

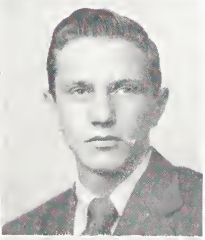

RAYMOND SNYDER
90 E. 216 St.
"His humor is a fountain which never runs dry"
Log Staff 4. Student Council 3; Boys Leaders Club 4; Hi Y 3,4; Prom Comm.; Baseball 3; Wrestling 3.

JOANNE SCHMITT
155 E. 208 St.
"Be glad and your friends are many"
(Entered from Beaumont in Jr. year.)
G.A.C. 3,4; Sr. Sisters 3,4; Friendship Y Teen 3,4; Jr. Play Staff; Log Staff 4; Choir 3,4; Prom Comm.

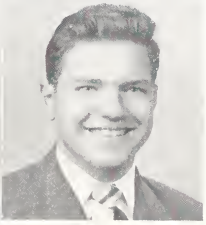

MARION STEBLY
775 E. 236 St.
"He came, we saw, we liked"
(Entered from Collinwood in Sr. year.)
Boys Leaders Club 4; Basketball 4; Football 4; Hi Y 4.

BOB STEELE
21801 Maydale Ave.
"His ambition is to be President. Nothing more."
Student Council 1,2,3,4; Treas. 3; Pres. 4; Advisory Board 1,2,3,4; Newcomers Club 1; Hi Y 3,4; Jr. Play Staff; Pro. Comm.; N.H.S. 3,4; N.A.S.S. 3,4; Boys Leaders Club 4; Breeze Staff 4; Asst. Editor; Log Staff 4; Asst. Editor; V. Pres. Jr. Class; Football 1,2,3,4; Track 1,2,3; Quill and Scroll 4; N.F.L. 4.

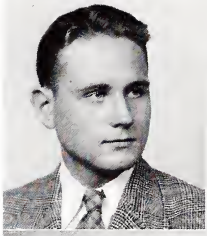

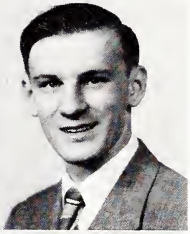

WILLIAM SUMNER
370 E. 248 St.
"When work interferes with pleasure—quit work."
Hi Y 3,4; Football 3; Track 1,2; Mgr. 3,4.

ALFRED STEFFEN
320 E. 211 St.
"Unknown talent."
Orchestra 3; Band 1,2,3,4; Hi Y 3,4; Boys Leaders Club 4; Wrestling 2,4.

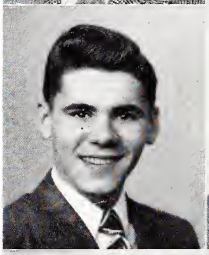

DAVID SURTZ
25889 Lakeland Blvd.
"A right guy."
Hi Y 3,4.

PHILLIP STEVKO
715 E. 250 St.
"A scientific mind has depth and thought."

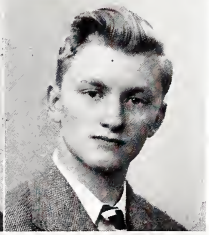

BERNARD SZURSZEWSKI
24440 Mavec Ave.
"A lion among ladies."
Log Staff 4; Student Council 3,4; Advisory Board 3,4; Ad. Comm. 2,3,4; Pres. 4; Hi Y 3,4; Boys Leaders Club 4; Track Mgr. 3; Basketball 3; Hi Y 3,4; Football 4; Track 4.

SHIRLEY STOLL
821 E. 237 St.
"Never a word is heard from her."
Friendship Y Teen 3; Red Cross 4; G.A.C. 4.

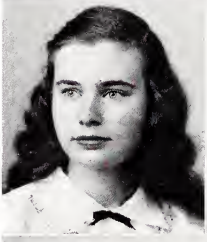

BRUCE TELLER
130 E. 190 St.
"A girl, a girl, my kingdom for a girl."
Hi Y 3,4; Football 4; Track 4.

FRANK STUMP
260 E. 222 St.
"Laugh and the world laughs with you."
Jr. Play Cast; Wrestling 2; Hi Y 4; Ad Comm. 3,4; N.F.L. 1,4; Baseball 1; Log Staff 4; Choir 1,2,3,4; Breeze Staff 4; Male Chorus 4.

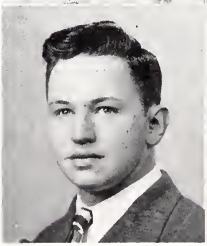

PATRICIA TERRELL
"Without labor nothing prospers"
(Entered from Collinwood in Soph. year.)
Sr. Sisters 4; Friendship Y Teen 3,4; Log Staff 4; Breeze Staff 4; Choir 2,3,4.

ALDONA THOMAS
26001 Lake Shore Blvd.
"Your life is bound to be full of success."
Ad Comm. 2,3,4; G.L.C. 2,3,4; Friendship Y Teen 2,3,4; Jr. Y Teen 1; Sr. Sisters 3,4; Log Staff 4; Editor 4; Jr. Play Staff; G.A.C. 2,3,4; N.H.S. 3,4; Student Council 3; Choir 1,2,3,4; Ring Group 3,4; Sr. Class Sec.; Quill and Scroll 4.

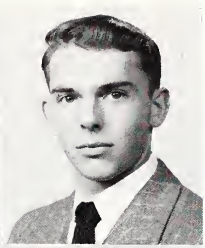

EUGENE WEIR
215 E. 216 St.
"Oh! Those Saturday nights."
(Entered from Cleveland Heights in Jr. year)
Hi Y 4; Log Staff 4; Prom Comm.

BILL THOMPSON
665 E. 222 St.
"If you don't — I will."
Football 1,4; Basketball 1,2,3,4; Track 1,2,3,4; Hi Y 3,4; Boys Leaders Club 4; N.A.S.S. 3,4; Student Council 1,2,3,4; Advisory Board 2,3,4; Sr. Class Treas.; N.H.S. 4.

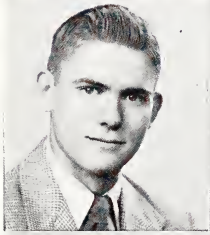

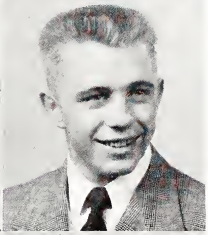

JACK WENNING
264 E. 216 St.
"Hold the fort—I am coming."
Football 1,2,3,4; Basketball 1,2,3,4; Baseball 1,2,3,4; Band 1,2,3,4; Orchestra 1,2; N.A.S.S. 3,4; Boys Leaders Club 4; Student Council 2,3,4; V. Pres. 4; Advisory Board 3,4; Prom Comm.; Jr. Play Staff; Hi Y 3,4; Log Staff 4; Dance Band 4.

EARL TONKIN
691 E. 260 St.
"His power lies in his music."
(Spent Jr. year in Michigan.)
Choir 1,2,3,4.

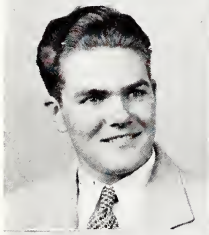

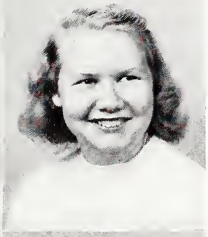

PEGGY WHITE
50 E. 194 St.
"Peg of my heart."
G.A.C. 1,2,4; Friendship Y Teen 2,3,4; Log Staff 3,4; Red Cross 2; Jr. Y Teen 1.

EDWARD UDOVICH
317 E. 200 St.
"I give my thought no tongue."
(Entered from East Tech in Soph. year.)
Boys Leaders Club 4.

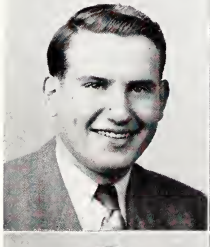

DOROTHY WILK
285 E. 208 St.
"It's nice to be natural, when you are naturally nice."
Jr. Y Teen 1; Friendship Y Teen 2,3,4; G.A.C. 1,2,3,4; Whirlo 1,2; Student Council 2; Sr. Sisters 3,4; Sec. 4; Newcomers 3,4; Sec. 4; Jr. Class Sec.; G.L.C. 3,4; Service Club 3,4; Log Staff 4; N.H.S. 4.

RAYMOND WAWRZYNIAK
881 E. 250 St.
"Look at the Birdie—Hold it!"
Ad Comm. 2,3,4; Whirlo 1,2; Breeze Staff 3,4; Newcomers Club 2,3,4; Hi Y 3,4; Band 1,2,3; Prom Comm.; Log Staff 4; Camera Club 4; N.H.S. 4.

LA DONNA WISE
21731 Morris Ave.
"Smile and the men smile at you."
Friendship Y Teen 2,3,4; Service Club 2; Choir 2,3,4; G.A.C. 2,3,4; Jr. Y Teen 1; Football Queen.

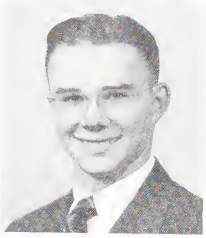

ROBERT WRIGHT
30 E. 221 St.
"All's (W)right with me."
Choir 1,2; Baseball 1,4; Hi Y 3,4; Jr. Play Cast; N.H.S. 3,4; V. Pres. 4; N.F.L. 1; Football 4; Breeze Staff 4; Log Staff 4; Newcomers 3; Student Council 4; Scale and Triangle 4; Pres. 4.

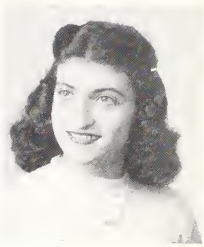

LOUISE YOVANNE
154 E. 212 St.
"Her ways are ways of pleasantness."
Jr. Y Teen 1; Friendship Y Teen 2,3,4; Choir 1,2,3,4; Majorette Club 3; G.A.C. 1,2,3,4; Ad Comm. 2,3,4; Play Staff; Log Staff 3,4.

ROBERT A. BROCONE
23380 Milton Drive
"Yes, Brocone's a 'swell' fellow"

PHILIP G. NEIDE
25870 Shoreview Ave.
"He's just an all around sport"

HOWARD YOUNGBLOOD
299 E. 208 St.
"You always know when he is around."
Baseball 2,3; Jr. Play Staff.

JANET ZOOK
360 E. 270 St.
"She hath a jolly twinkle in her eye."
G.A.C. 1,2,3,4; Friendship Y Teen 2,3,4; Log Staff 3,4; Jr. Play Staff; Prom Comm.; Red Cross 2; Choir 1; Jr. Y Teen 1.

UNDERCLASSMEN

Class Will

RAY SNYDER leaves his wit to "Butch" Spangler.

MARION STEBLY leaves his singing ability to John Mihelick.

BOB STEELE leaves wondering which letter sweater to wear.

PHILIP STEVKO leaves Wesley Aldred.

SHIRLEY STOLL leaves her gift of gab to Carol Nelson.

FRANK STUMP leaves his band uniform to June Montgomery.

BILL SUMNER leaves his lost week-end to Ray Milland.

BERNIE SZURSZEWSKI leaves to change his name to Rasputin Szursewski.

BRUCE TELLER leaves for dancing school.

PAT TERRELL leaves still gloating of her victory over George Sherman.

ALDONA THOMAS leaves to become a doctor. Is BILL LYON going to be a nurse?

BILL THOMPSON leaves on two solid feet.

EARL TONKIN leaves his letter sweater to Bob Marich.

ED UDOVICH leaves setting them up.

RAY WAWRZYNIAK leaves Mr. Hinch no competition.

EUGENE WEIR leaves to give Howie Lund tough competition.

JACK WENNING leaves and the fort collapses.

PEGGY WHITE and JANET ZOOK leave the cafeteria to make their own change.

LA DONNA WISE leaves and the stag line follows.

BOB WRIGHT leaves his hat to Dick Fox.

HOWARD YOUNGBLOOD *finally* leaves.

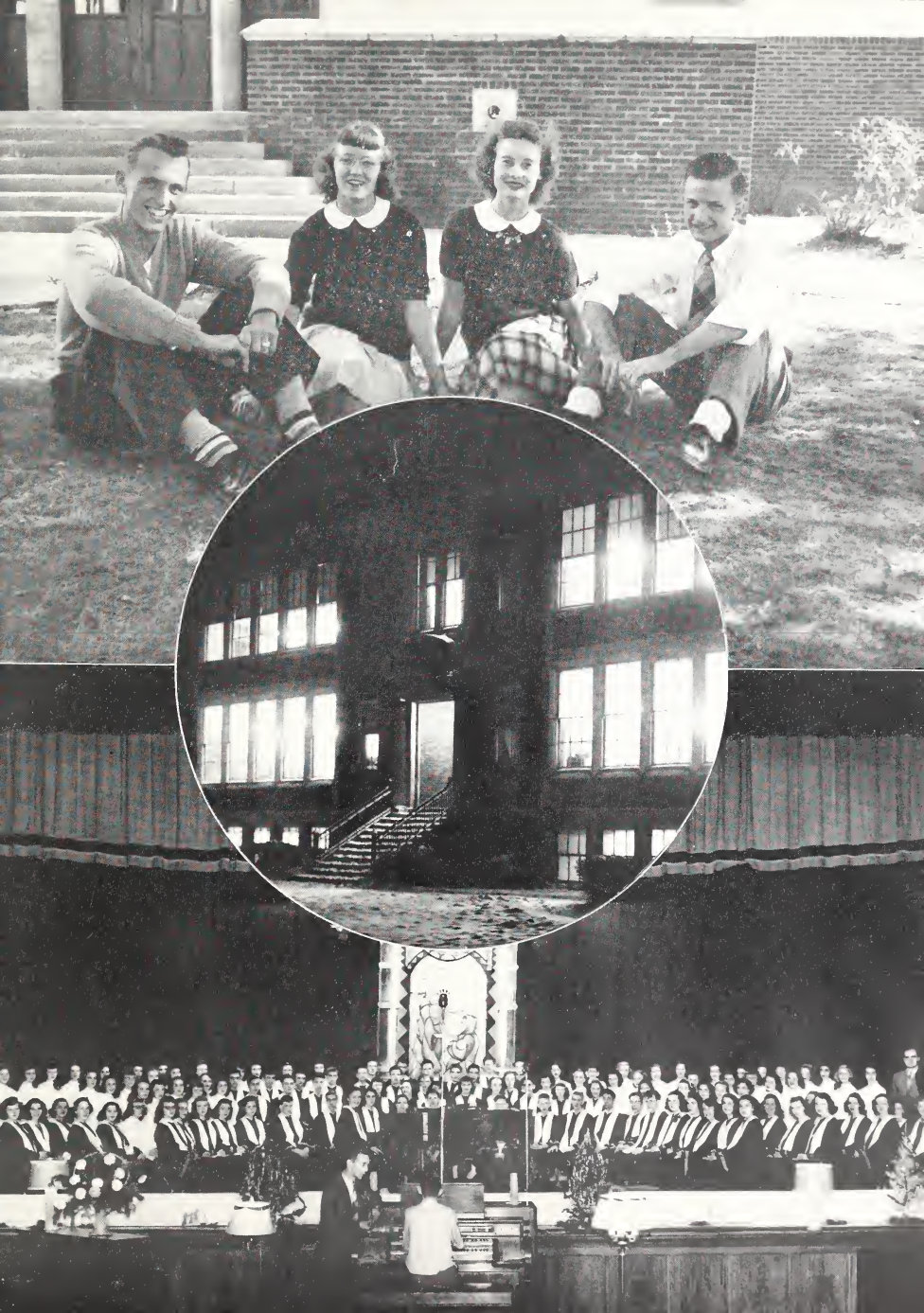

Richard Altknecht
Elizabeth Blackwell
Robert Blazek

James Bresnan
Robert Brocone

Joyce Burrows
James Butler
James Campbell

Art Cergol
Doris Clarricoates

Virginia Cole
Virginia Gates
Ora Gillette

Douglas Harrell
Carol Hausrath

Robert Henn
Vincetta Iacobacci
John Javoris

William Klass
Burgess Lewis

Joan Loyke
Almira Ludwig
Joan Morris

Pat Mueller
Philip Neide

Ray O'Green
Eugene Pringle
Marie Sartorio

Frank Schultz
Glen Spaur

Bruce Springer
Thomas Teree
Kaye Thompson

Norbert Torer
Stanley Walker

Carol Wilson
Jacqueline Wogenstahl
Shirley Zanzig

Sam Zivkovich
Wesley Aldred

Fred Andreucci
Calvin Barclay
Dolores Bastaick

Paul Baynes
Carol Beeson

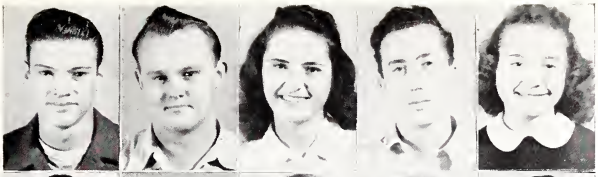

Jim Branch
Joe Bresnan
Frank Brown

Marie Burns
James Butler

Josephine Carabotta
Joseph Colantonio
Robert Charske

Ralph Chidley
Robert Clines

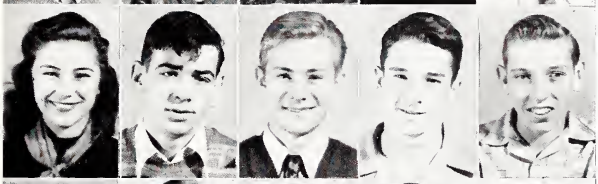

Pat Collins
Colina Commander
Loyal Cornelius

William Crowell
Kay Culp

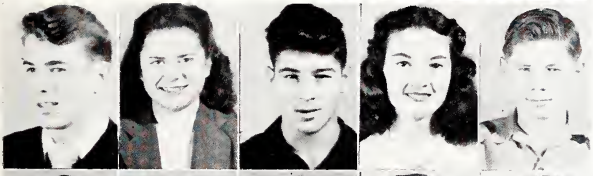

Robert Cummins
Judy Curdy
Dan Curto

Nancy Drach
Wilfred Duval

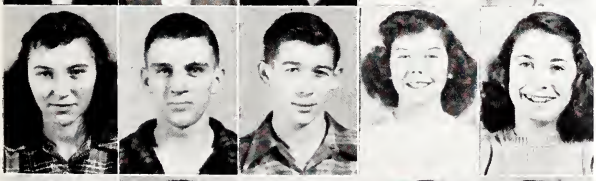

Barbara Eiselt
William Erb
John Evans

Jean Feldman
Vaughn Fitzpatrick

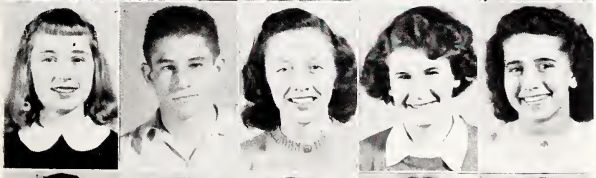

Nancy Forestek
Richard Fox
Marlene Gallitto

Mary Gibson
Eileen Hamilton

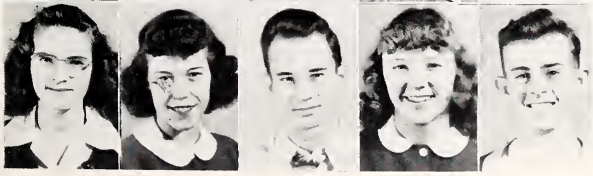

Val Jean Hamilton
Wanda Heeter
Lee Heidnik

Mary Margaret Hill
Jack Hoag

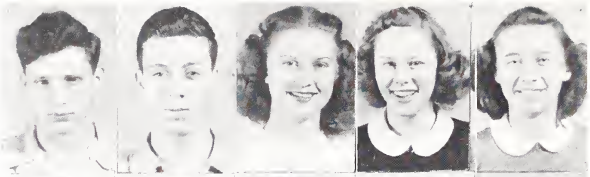

Wilbert Hoffman
Neil Hope
Mary Hollerbush

Shirley Horner
Jean Hug

Lowell Humphreys
Mary Lou Humphreys
Claire Janovac

Charles Johnson
Wilbur Keefe

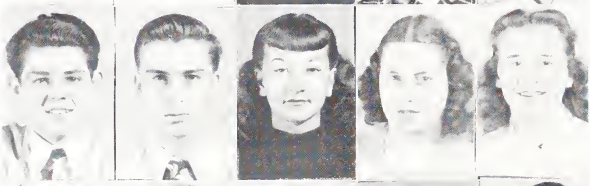

Louis Key
Jerry Kleindienst
Eileen Knific

Joan Kopanski
Joan Kovach

Delbert Lanning
Marilyn Lasher
Gladys Leanardi

Betty Ljubi
Fred Ljubi

James Luoma
Eileen Luther
Claire Lux

Audrey Mast
James Mather

Catherine Mayfield
Donna McGinnis
Jeanne McKnight

John Mihelick
Robert Millar

Tony Makar
James Morris
George Murray

Ward Nolan
Earl Olsen

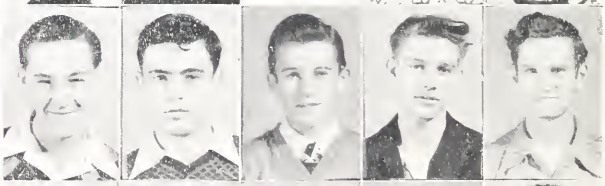

John Orlando
Babe Palko
Sallie Pollock

Marian Petete
Robert Perkins

Lois Pringle
Harold Prosser
William Reeher

Barbara Repicky
Ruth Rickenbrode

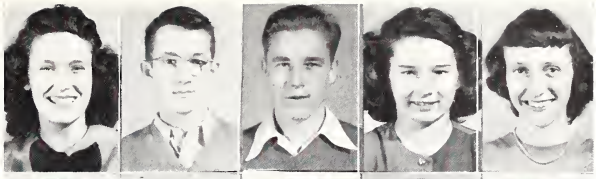

Gertrude Ritchings
Don Samuel
Frank Saso

Lenard Sbrocco
Thelma Schares

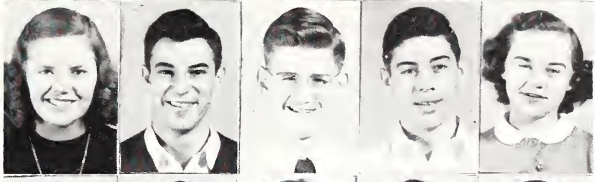

Robert Schwabe
William Schwarz
Robert Sears

Nancy Setron
Scott Shrewsbury

Grafton Sieber
Bessie Smith
Alice Snider

Louis Spino
Harry Steele

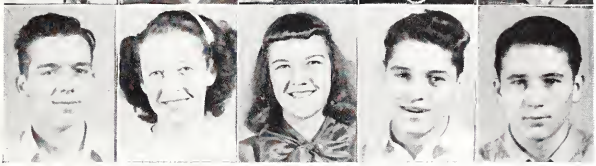

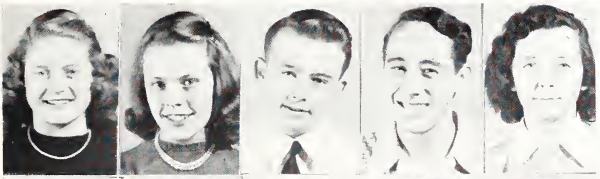

Carol Steghamper
Bonnie Steinfourth
Kenneth Stocker

Thomas Strauss
Doris Tait

Bette Thomas
Marilyn Thomas
Richard Toth

Thomas Turner
Stephen Vlek

Glen Wallauz
Nancy Ware
Lois Webb

Nancy Will
Barbara Wilson

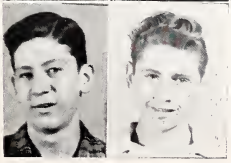

Robert Young
Vitty Yuska

Judy Abbott
Marilyn Abbott
Connie Alter

Elsie Auer
Raymond Brandt

Georgia Brasch
Diana Calabrese
Mildred Calabrese

Joan Christopher
Rosella Christopher

Richard David
Barbara Dixon
Mildred Doering

Dorothy Earl
Mona Egger

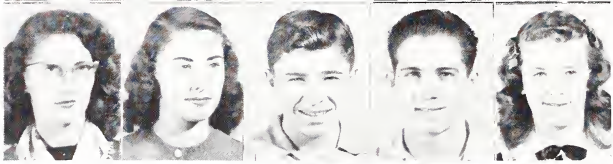

Faith Ganson
Jackie Gordon
Julian Greve

Eugene Haubert
Esther Hauser

Mary Ann Holden
Don Hurless
Ann Jehlicka

Leona Kollar
Thedore Koltoff

David Kramer
Elaine Kubecek
William Landeg

Robert Limbers
William Lindsay

Ida McMahan
Ardelle Meyers
Tony Miklavcic

Raymond Monacelli
Edward Nobbe

Tony Parisi
Tom Petsanis
Lona Preston

Nancy Rice
John Salo

Joan Sankey
Kenneth Saywell
Melvyn Selby

Pete Shepard
Patricia Solon

Kay Sullivan
Charles Von Hof
Eleanor Waltermade

Richard Wetzler
Eugene Wilson

Mary Wilson
James Woodruff
Charles Znidarsic

Mark Akos
Gerald Alaburda

Robert Alaburda
Lenore Baltus
Katherine Bates

Robert Berndt
George Blanchfield

Beverly Brewster
Ronald Brown
Mary Byrum

Frank Cek
Ronald Cicirelli

Lucille Cipriano
Dolores Colantonio
Robert Connor

Virginia Connor
Richard Contenza

Thomas Cousineau
Betty Cressman
Jerome Cunningham

Margaret
De Benedictus
Nancy Demeter

Robert Dirk
Dolores Dominick
Barbara Erthal

Jack Feldman
Warren Foster

Jean Frost
Cherrie Ganson
Lois Goers

Christa Gallwitzer
Phyllis Gosnell

Gordon Greaves
Jacqueline Gribbons
Frank Gricar

Barbara Griffith
Philip Gutmann

Beverly Hagen
Martha Hall
Jean Hassink

Betty Hausrath
Lea Haybarker

Robert Henrikson
Mildred Henry
Norman Herrick

Betty Hoffman
Donald Holzheimer

Marian Hopkins
Donald Ischay
Elizabeth Jonassen

William Karosec
Jerry Keyes

Joanne Kosher
James Kotnik
Louis Kotnik

Patricia Kramer
William Krasch

Marlene Krause
Marlene Krecic
Charles Kuehn

Barbara Lan
Geraldine Lebar

Thomas Liady
Betty Marraccini
Ruth Marsh

Dorothy Mauser
William McGar

Beatrice McKone
Donald McPherson
Marlene Meck

Marian Miklavcic
Dennis Mlacak

Kenneth Moeller
June Montgomery
Ralph Moon

Clarice Mora
Mary Ellen Morris

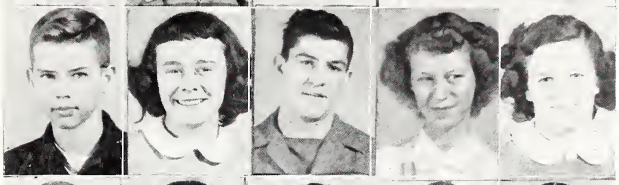

Gary Nelson
Nancy Nelson
Jerry Nunnally

Allan Omerza
John Omerza

Larry Parr
Betty Peak
Mary Pederson

Sally Pettit
Carl Raney

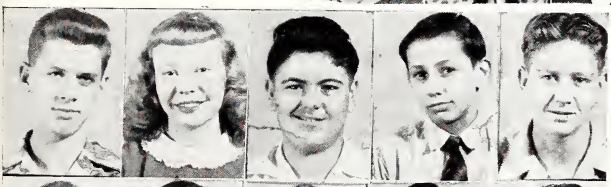

James Ray
Marian Read
Dennis Rinaldi

Edward Roberts
Kenneth Roberts

Audrey Rohloff
Charles Ropes
Elizabeth Ropes

Gary Rosenthal
Carol Sandstrom

Ellen Sartorio
Philip Schluna
Elaine Schottke

John Seita
Edith Sheboy

Shirley Shewell
Martha Schulson
Bob Sivola

David Southwick
Lois Steffan

Robert Strathern
Charles Strauss
Kay Sturm

Ruth Thomas
Jack Thompson

Virginia Tiderman
Joan Toth
James Verbsky

Patricia Wawrzyniak
Philip Welker

Dolores Weinke
Patricia Whitelock
Ray Widowski

Donna Wilson
Betty Wise

Elmerinda Yovanne
Diane Zulick

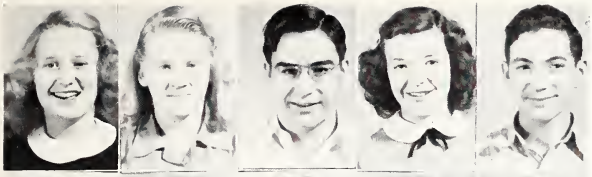

Jane Anderson
Dolores Auer
Richard Blosson

Carol Crockett
Angelo De Benedictus

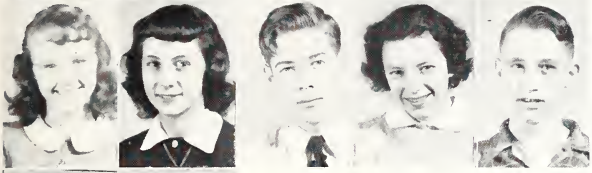

Nancy Follis
Dolores Frabotto
Harry Fuller

France Getano
Clifford Hanks

Jean Henry
Richard Karlmen

Kenneth Kaltenback

Doris Lumadue

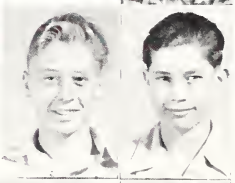

Fred Martin
Thomas Mason

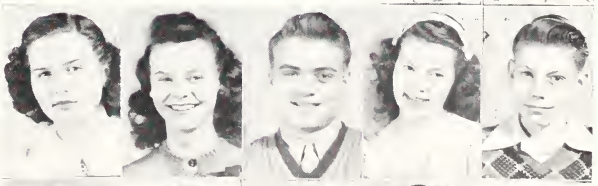

Gloria McWherter
Janet Pitraski
Richard Presterl

Shirley Pyle
Kenneth Sandstrom

Shirley Satkovic
William Schudel
George Shepard

Richard Trebec
Nancy Wallauz

Jaquelyn Zevin
John Alaburda
Donald Barry

Carol Beevar
Gail Blanchfield

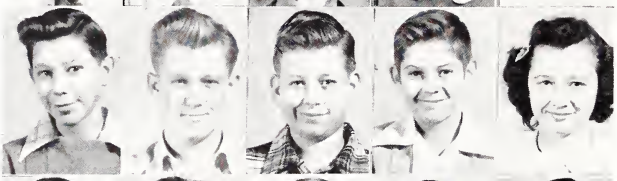

Dick Boldin
Charles Bowman
Don Browning

Kean Bubnis
Ruth Buchta

John Byrum
Gerald Caldwell
Tom Campbell

Anthony Calabreese
Tony Castellano

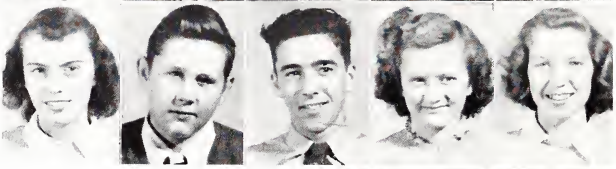

Shirley Charski
Phillip Clark
Don Clifford

Alice Cook
Patricia Cooney

Patricia Cunnings
William Dirk
Robert Eiber

Ralph Elrick
Gloria Evans

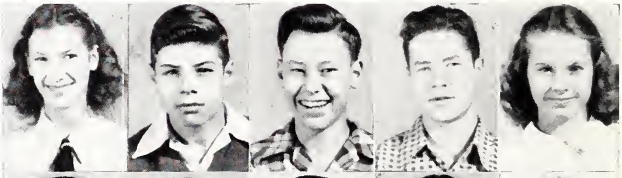

Jane Everhart
William Eyman
Frank Faber

Gertrude Filsinger
Nancy Fairchild

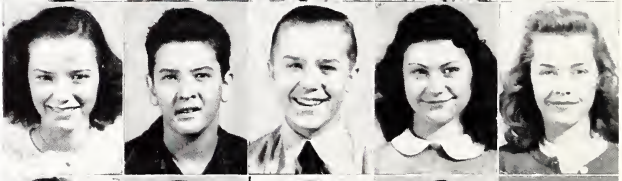

Dorothy Funk
Bernard Glaven
Charles Graham

Gene Gressley
Glen Gressley

Ralph Hall
Mary Hollyficla
Barbara Keyes

Dorthory Jameson
France Kozlowski

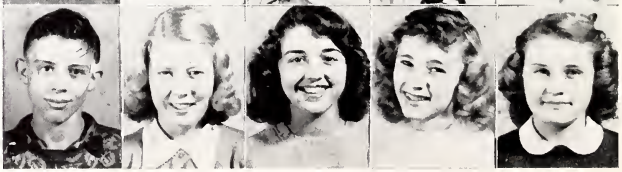

Bob Lindsay
Joanne Langa
Edward Langen

Mary Leonardi
James Litz

Maynard Makman
Marilyn Mathers
Flora McPherson

Richard Migchelbrink
Dolores Mihelick

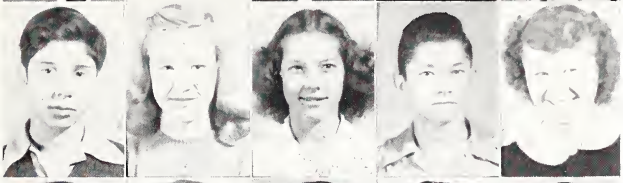

Geraldine Miklavcic
Celia Morgan
Ted Monacelli

William Morgan
Bruce Murphy

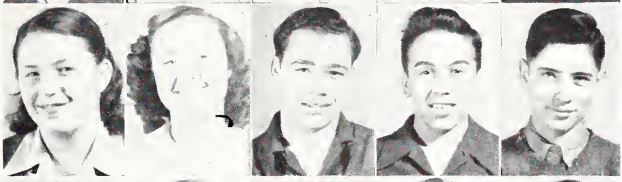

William Muser
Carol Nelson
James Novak

Roberta Nubick
Rae Odell

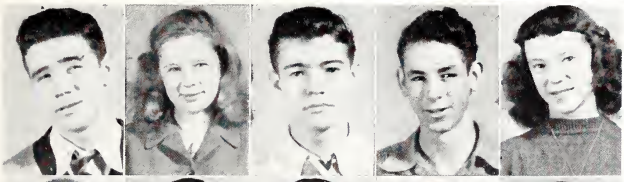

Donald O'Malley
Dolores Page
Richard Payne

William Peck
Barbara Pederson

James Peterson
Frank Podnar
Ronald Potokar

Ferolyn Powell
James Pratt

Leonard Ratzman
Tony Reer
Rita Rojeck

James Russ
Rita Schmid

Walter Schwabe
Robert Setron
Frank Sheboy

Sally Shields
Ruth Shirk

Herman Sluga
Robert Solder
Ann Sortet

Janet Steeffen
Joan Stroup

Virginia Struna
Alice Tarintino
Rosemary Tiffany

Patricia Toth
Agnes Toward

William Tollman
Elaine Timoney
Raymond Tinco

Richard Van Scoder
Richard Wedmar

Dolores Verbesky
Nelson Vixler
Andy Vleek

Georgine Volney
Iris Walker

Crisy Waterwash
Howard Welch
Donald West

Jean Whiteside
La Verne Wilhelm

Paul Winslow
Joan Wise
Earl Whittine

Peter Wolf
Peter Wolff

Donald Yerman
Margie Zalete

Formal Time

Memories That Linger

Dear Diary,

We want to remember all of the important things that happened to us this year at Shore. With your help we hope to recall many of the happy experiences of our high school days, long after we have passed through the portals of the auditorium for the final time.

On your pages we hope to find smiles and tears—fond memories of glorious achievements and the heart-rending despair of said failures. Happy moments will be ours when we leaf through your pages some day in the distant future. If you can help us to recapture the carefree spirit of these blessed days of our youth, we will thank you from the bottom of our hearts as we commend you on a job well done.

SEPTEMBER 3

Vacation ended as the school bells rang once again calling us to our classes. We are glad to get back together, and it was pleasant to greet old friends.

SEPTEMBER 5

We played Bedford and Brush in the E.G.C.C. preview at Shaw field tonight. The "Bearcats" were easily tamed, 6-0, but the "Arclights" proved to be too bright as they beat us, 6-0.

SEPTEMBER 12

Our "Admirals" set sail by rolling over Painesville, 26-6.

SEPTEMBER 17

The Messick Bell Ringers entertained us today in assembly.

SEPTEMBER 18

The Senior Sisters entertained their freshmen sisters at a party in the old gym.

SEPTEMBER 19

The new lights made the varsity eleven look even brighter as they swamped Mentor, 46-0.

SEPTEMBER 26

We got the lowdown on the football rules in assembly today. The G.L.C. candidates had a "tough" night tonight as they had their initiation ceremonies. The Boys' Leaders held their first meeting tonight after school.

SEPTEMBER 27

Parma's Redmen claimed another scalp as they continued on their unbeaten way by subduing us, 19-0.

SEPTEMBER 29

Our wonderful cheerleading squad was increased to seven as three new "gals" were added today.

SEPTEMBER 30

The Student Council met for the first time this morning. Big things were planned for Shoreites.

OCTOBER 1

Newcomers were given an insight on the opportunities at school at an assembly this morning.

ACTIVITIES

Memories That Linger

OCTOBER 3

The *Log* staff was announced and plans were made for this year's publication. The football team began to drive toward the E.G.C.C. crown by downing Garfield, 45-0.

OCTOBER 5

Tryouts began for the Junior play.

OCTOBER 11

The Admirals scored a brilliant "upset" by taming the Lions from across the town, 20-7. The new bleachers made it possible for a record crowd of 6,000 to witness the tussle.

OCTOBER 17

The rampaging Shore eleven evened their score with Brush by over-powering the Arc-lights, 18-7.

OCTOBER 18

Shirley Brasch and Dick Mocny were chosen "Sweethearts" of Shore at a dance tonight in remembrance of the "Sweetest Day of the year."

OCTOBER 21

The Community Chest campaign was inaugurated at a thought-provoking assembly this morning.

OCTOBER 24

The conference football crown was nearly ours as we trounced Bedford, 41-0.

OCTOBER 25

The Friendship Club sponsored a World Fellowship dance tonight.

OCTOBER 29

Ghosts and goblins were in style as everyone had a grand time at the Friendship-Hi-Y Halloween party.

OCTOBER 30

We did it again! Maple Heights fell before our high-sailing Admirals, 24-0, as they copped the conference crown.

OCTOBER 31

Hooray! No school today! The N.E.O. Convention gave us a day of rest from our labors.

NOVEMBER 7

Cuyahoga Falls was no stronger than any of our conference foes, falling before our champions, 38-0.

NOVEMBER 8

Visiting lettermen from all the conference schools added to the splendor of our football dance in honor of the champions. La Donna Wise reigned as queen. Her attendants were Kay Sturm and Audrey Mast.

NOVEMBER 9

John Wessel "topped" a splendid group of speakers at the Prince of Peace contest tonight.

NOVEMBER 11

The Hi-Y initiation proved to be a joyful and frolicsome evening for all.

NOVEMBER 14

Wonders of science were unveiled for us at the Bell Telephone Assembly this morning.

NOVEMBER 19

The Kiwanis Club feted our championship eleven.

NOVEMBER 21

A full house greeted the Juniors as they presented their marvelous play "My Sister Eileen."

NOVEMBER 26

The Thanksgiving holiday was ushered in by a dance sponsored by the Senior Sisters in the old gym.

NOVEMBER 27

Turkey and dressing graced our tables on this blessed holiday.

NOVEMBER 28

Several Shoreites attended the N.S.P.A. convention today.

DECEMBER 4

John Frye, the magician, amazed us all with mystery and allusion at an assembly this morning.

DECEMBER 5

Back your *Log!* The *Log* subscription drive began today.

DECEMBER 11

The Grapplers topped Adams, 23-15.

DECEMBER 12

Our hardwood quintet opened defense of its league crown by defeating Garfield, 51-38.

DECEMBER 13

Willoughby was no match for our basketball team as it fell by a score of 59-27.

We Sell, You Buy

Row One—B. Szursewski, R. Jezerc, G. Ritchings. *Row Two*—L. Yovonne, E. Yovonne, A. Meyers, K. Sturm, M. Byrum, J. Toth, J. Curdy, A. Ludwig, C. Beeson. *Row Three*—R. Brockman, J. Solon, Z. Anderson, P. Mueller, E. Hauser, F. Hauser, M. Fleming, L. Martin, A. Sladek, A. Thomas. *Row Four*—T. Mlakar, E. Axel, D. Samuel, H. Steele, F. Stump, K. Stocker, R. Toth, S. Shrewsbury, P. Doganiero. *Row Five*—D. Powell, W. Abbott, T. Teree, B. Lyon, R. Cyrgalis, D. Barrows, H. Prosser, D. Reed, R. Wawrzyniak.

AD COMMITTEE

The job of pre-selling tickets for our athletic programs is the main purpose of Ad Committee members. It is under the supervision of Mr. Spangler. Only dependable people and those with outstanding scholastic records are chosen from the tenth grade and up. The meetings are held every Monday after school in room 129.

To Help the School and Community

Row One—V. Iacobacci, S. Jones, J. Kozan, M. Hill. *Row Two*—N. Forestek, C. Stegkamper, A. Mast, M. Read, B. Jjubi, P. Kreilach. *Row Three*—E. Auer, D. Clarricoates, M. Stoddard, L. Steffen, B. Griffith, J. Morris, D. Colantonio. *Row Four*—V. Struna, A. Kosher, J. Buettner, P. Hamel, M. Howald, R. Brockman, G. Lebar, J. Frost, M. Egger. *Row Five*—B. Cressman, P. Toth, A. Meyers, K. Sturm, A. Ludwig, D. Wilk, B. Austin, C. Wilson. *Row Six*—E. Andrews, S. Weber, Z. Anderson, M. Fleming, F. Hauser, J. Solon, L. Martin, R. Rojeck. *Row Seven*—B. Repicky, C. Greve, J. Bullard, J. Loyke, D. Brinz, L. Webb, B. Wilson, G. Ritchings, P. Mueller.

SERVICE CLUB

The Service Club was organized by Miss Campbell to do the many tasks that were put off or neglected. One of its new accomplishments is the supply shop which is open during all periods to supply students with school equipment. Another project is the adopting of a girl in Austria to whom the members send food and clothing. There are "hostesses" situated at prominent places in the main hall to direct visitors and strangers to different parts of the building. The club also participates at many evening functions at school by ushering.

For the Benefit of All

STUDENT COUNCIL

Row One—J. Wenning, F. Hauser, B. Steele, A. Luikart. *Row Two*—V. Iacobacci, M. Patete, J. Feldman, J. Morris, A. Browning, R. Shirk, C. Hartzell, C. Bates. *Row Three*—J. Christopher, A. Meyers, L. Steffen, D. Austin, A. Ludwig, M. Mathers, L. Kisthardt. *Row Four*—M. Howald, D. Brinz, P. Mueller, J. Kozan, G. Lebar, J. Whiteside, B. David, J. Lowell. *Row Five*—J. Feldman, D. Samuel, B. Szursewski, C. Johnson, B. Klaas, J. Caldwell, B. Setron, G. Shepard, D. Barry. *Row Six*—H. Steele, B. Thompson, B. Wright, B. Lindsay, B. Fondran, R. Jezerc, J. Wessel, J. Butler, R. Widowski.

ADVISORY BOARD

Row One—J. Wenning, F. Hauser, B. Steele, A. Luikart. *Row Two*—J. Feldman, J. Morris, D. Brinz, J. Kozan, A. Ludwig. *Row Three*—B. Thompson, D. Samuel, B. Fondran, B. Lindsay, J. Wessel, B. Szursewski, B. Klaas.

To Give a Helping Hand

Row One—M. Micklaucic, J. Burrows, B. McKone, H. R osenberger, V. Cole, A. Snider. *Row Two*—C. Mora, M. Penosa, D. Lumadue, S. Stoll, G. McWherter, B. Schultz.

JUNIOR RED CROSS

This organization is a branch of the American Red Cross. Its purpose is to help others and not ourselves." Any girl willing to work who is in the ninth grade or up is eligible for membership. Miss Rosenberger heads this respected club. Scrapbooks for youngsters confined to hospitals, baby clothes, quilts, and tray favors are some of the articles made by the members of the Junior Red Cross.

Victory! Victory! Is Our Cry!

N. Setron, E. Palko, J. Feldman, E. Berndsen, P. Kreila ch, D. Potokar, A. Mast, S. Morris.

MEGAPHONE CLUB

Row One—A. Mast, J. Feldman, N. Setron, S. Morris, D. Potokar, E. Berndsen, P. Kreilach. *Row Two*—N. Fairchild, P. Cummings, C. Stegkamper, M. Hill, G. Evans, V. Fitzpatrick, P. Collins, J. McKnight, L. Pringle, A. Cook. *Row Three*—A. Tarantino, D. Jameson, E. Yovanne, J. Henry, L. Steffen, B. Griffith, M. Thomas, B. Eiselt, P. Gosnell, N. Wallace, E. Waltmade, A. Meyers, L. Wilhelm. *Row Four*—M. Read, P. Cooney, B. Peterson, C. Nelson, R. Commander, C. Mayfield, N. Ware, M. Lasher, E. Palko, C. Becvar, J. Christopher. *Row Five*— J. Hassink, B. Key, S. Charske, J. Toth, D. Weinke, D. McGinnis, E. Schottke, J. Whiteside, M. Egger, J. Steffen, P. Toth. *Row Six*—J. Gordon, B. Repicky, G. Ritchings, B. Thomas, B. Wilson, J. Wise, N. Drach, G. Volney, N. Will, C. Alter.

Shore's High-Steppers

C. Besson, J. Curdy, E. Schottke, M. Egger, J. Kozan, K. Sturm, J. Toth.

MAJORETTE CLUB

Row One—E. Schottke, M. Egger, J. Roth, N. Moretti, N. Forestek, V. Connor, R. Carabotta, A. Arrison, K. Sturm, J. Curdy, J. Kozan. *Row Two*—J. Luikart, J. Carabotta, J. McKnight, F. Gietano, B. Wise, K. Thompson, C. Stegkamper, M. Read. *Row Three*—D. Frabotta, L. Preston, D. Funk, A. Meyers, J. Hassink, C. Commander, M. Holdren, J. Christopher, E. Yovanne, B. Cressman, R. Ferro. *Row Four*—M. Lasher, M. Doering, F. Waltemade, C. Gollwitzer, C. Beevar, N. Rice, P. Cooney, E. Auer, D. Mayfield, N. Ware, V. Fitzpatrick. *Row Five*—D. Bastick, D. Weinke, E. Timoney, R. Tiffany, E. Jonasson, J. Montgomery, M. Krecic, J. Gordan, C. Alter, G. Lebar, L. Webb.

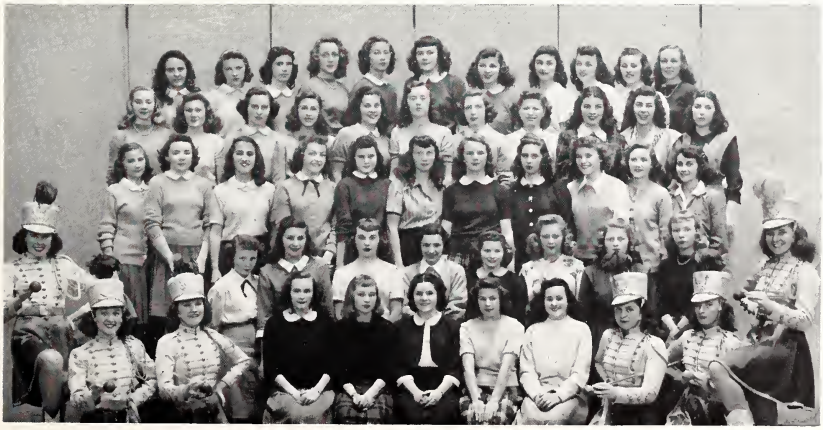

Big Sisters for the Freshmen

Row One—R. Brockman, F. Hauser, B. West, S. Weber, D. Wilk. *Row Two*—L. Kisthardt, C. Wilson, D. Philips, D. Clarricoates, M. Penosa, V. Iacobacci. *Row Three*—J. Morris, A. Ludwig, W. Duiker, J. Schmitt, B. Austin. J. Rini, T. Molnar. *Row Four*—M Peters, A. Thomas, J. Buettner, V. Cole, L. Jerzy, L. Martin, S. Morris, V. Gates. *Row Five*—A. Kosher, M. Howald, D. Salinger, M. Fleming, E. Hausrath, J. Solon, D. Donelon. *Row Six*—Z. Anderson, P. Terrell, D. Brinz, P. Mueller, J. Manley, V. Shimrock, J. Loyke, S. Brasch.

SENIOR SISTERS

The Senior Sisters is an organization of 11A, 12B and 12A girls whose aim is to help freshmen girls become better Shoreites.

To be eligible for this club, a girl must be above average in her studies and she must be approved by Miss Albrecht, the dean of girls, Miss Pierson, the club's sponsor, and her homeroom teacher.

Welcome Stranger

Row One—J. Rini, D. Wilk. *Row Two*—P. Toth, M. Hill, N. Wallauz, M. Abbott, C. Wilson. *Row Three*—E. Palko, G. Lebar, J. Loyke, C. Swackhammer, J. Frost, N. Setron, C. Commander. *Row Four*—D. Colantonio, R. Toth, R. Wawrzyniak, B. Fondran, R. Jezerc, J. Verbsky, R. Brandt, D. Burke.

NEWCOMER'S CLUB

Newcomers Club makes a new student at Shore feel more at home through the efforts of homeroom representatives who act as hosts and hostesses to new students. The members show the new students around school, introduce them to teachers and students, and help them to get into the swing of activities at Shore. One of the newer clubs, it has proved its value by doing a fine job of promoting a welcome feeling among new students.

Set Your Sails For the "Breeze"

Row One—F. Joranko, F. Hauser, B. Wright, B. Colwill. *Row Two*—L. Kisthardt, D. Potokar, E. Palko, E. Koerper, E. Andrews, J. Kozan, M. Rapp, B. Dixon, N. Setron, J. Hug, M. Miller. *Row Three*—M. Stoddard, P. Hamel, J. Christopher, J. Buettner, L. Roy, M. Byrum, J. Baldi, C. Chapman, B. Hagen, V. Gates, E. Waltemade, G. Ritchings. *Row Four*—P. Terrell, B. West, J. Manley, D. Hoag, E. Brown, L. Brockman, J. Dostal, Z. Anderson, S. Brasch, J. Caldwell. *Row Five*—R. Wawrzyniak, D. Harrell, G. Binder, E. Delis, G. Lucas, B. Steele, B. Marich, B. Sumner, F. Stump, D. Reed, G. Klein. *Row Six*—H. Drechsler, D. Gricar, B. Barrows.

BREEZE STAFF

The pounding of typewriters, the smell of printers ink, and the throbbing of presses may be heard by those passing room 33, our printing room. There the members of the Breeze staff, under the guidance of Mr. Charles Vaughn, make possible the weekly distribution of the Shore Breeze. The journalism course is a great aid in securing a position on the staff. Junior and senior boys and girls help to prepare the paper for weekly publication. Because of the Junior High News Column, junior high students help report the news.

The Pen is Mightier than the Sword

Row One—B. West, S. Brasch, F. Hauser, J. Baldi, Z. Anderson. *Row Two*—L. Roy, J. Manley, J. Rini, B. Steele, A. Thomas, R. Brockman.

INTERNATIONAL QUILL AND SCROLL

To gain membership in International Quill and Scroll the student must rank in the upper third of his class and must have accomplished superior work for the Breeze or Log.

Mr. Vaughn selects those on the Breeze Staff who have contributed exceptional work; Mr. Angene selects outstanding workers from the Annual staff. If the student's work is approved by national headquarters, the highest honor awarded for journalistic work is membership to this organization.

Are'nt You Glad You Bought It?

Row One—L. Yovanne, A. Mast, T. Molnar, O. Gillette, J. Manley, P. White, C. Stegkamper, J. McKnight, V. Iacobacci. *Row Two*—B. Dixon, D. Wilk, N. Setron, N. Ware, C. Commander, A. Ludwig, C. Mayfield, S. Morris, J. Schmitt, B. Austin. *Row Three*—B. Blackwell, V. Cole, M. Howald, J. Moore, L. Jerzy, L. Roy, P. Hamel, J. Buettner, V. Gates. *Row Four*—M. Sartorio, S. Jones, L. Martin, D. Donelon, P. Terrell, G. Ritchings, J. Zook, B. Repicky, E. Andrews, C. Hausrath. *Row Five*—D. McGinnis, V. Shimrock, L. Webb, F. Stump, E. Cole, D. Reed, R. Rickenbrode, N. Drach, D. Salinger.

LOG BUSINESS STAFF

Tirelessly going from offices of plants and store managers the Log Business Staff has done its share toward helping complete the Log and sending it off to the press.

Their job includes getting subscriptions from students and advertisements from stores and plants to help raise money for the publication of the Annual.

Directing this important work is Miss Phypers, to whom we wish to express our gratitude and thanks for helping us make a bigger and better Log.

They Filled Our "Log"

Row One—D. Phillips, E. Palko, S. Jones, A. Thomas, D. Potokar, J. Rini, B. Austin, E. Berndsen. *Row Two*—R. Brockman, J. Dunbar, J. Solon, J. Kozan, L. Martin, B. West, J. Schmitt, A. Sladek, M. Rapp. *Row Three*—P. Kimes, Z. Anderson, F. Hauser, B. Steele, B. Lyon, D. Reed, B Brasch, S. Weber, P. Hammel. *Row Four*—E. Axel, D. Walquist, A. Pettit, J. Wessel, D. Mocny, D. Anzells, F. Joranko, F. McLean, B. Wright.

LOG EDITORIAL STAFF

One of the most important of the many tasks the seniors must fulfill is the publication of the Log.

Each year the staff earnestly attempts to present a book surpassing all others from the preceding years. With the co-operation of every member of the staff, plus hours of hard work, publication of a year book can be accomplished.

Under the capable supervision of Mr. Angene the work of the staff continues throughout the school year.

We in the staff, with great anticipation that this year book will interest all of its readers, are glad that you have given us a chance to make more familiar Shore's clubs and activities.

Editor: Aldona Thomas
Associate Editor: Bob Steele
Photography: Jo Ann Rini

The Power of Speech

J. Wessel, J. Manley, B. Wright, M. Baumer.

NATIONAL FORENSIC LEAGUE

To become a member of the National Forensic League, a student must be in the upper third of his class scholastically and must have earned twenty points by public speaking or inter-scholastic debating. A total of fifty points entitles one to hold the degree of Merit, one hundred means the degree of Honor, while two hundred points brings the highest degree, the degree of Distinction. There are several fields in public speaking including extemporary, oratory, and declamation.

This club is under the guidance of Mr. Baumer who has given us a fine group of speakers and debaters.

On the Road to Success

Row One—S. Whiteside, B. Steele, R. Brockman, J. Wessel, B. Wright, J. Rini, A. Thomas. *Row Two*—D. Wilk, A. Ludwig, B. West, D. Brinz, B. Thompson, F. Hauser, L. Martin, J. Curdy, V. Iacobacci. *Row Three*—B. Wilson, L. Webb, J. Wenning, B. Fondran, T. Teree, R. Jezerc, J. Butler, R. Wawrzyniak, A. Kosher, J. Dunbar.

NATIONAL HONOR SOCIETY

The National Honor Society holds an impressive ceremony in January in which the newly-elected members are taken into the organization at a school assembly.

A great honor is conferred on the members of this society for its standards are the highest possible and its requirements remarkably versatile. The students rank high mentally, spiritually, and physically. One is chosen because he is a leader, a scholar, and shows superior strength of character and will. He stands out among his fellow students but not away from them. He is as willing to give as he is to take and he shares his talents and gifts willingly.

Members are chosen from the upper third of the junior and senior classes on the basis of Leadership, Service, Character and Scholarship.

Under the leadership of Mr. Whiteside this organization has not only served to honor worthy students but also has been a real stimulus to the underclassmen who aspire to become members.

A Coach's Delight

NATIONAL ATHLETIC SCHOLARSHIP SOCIETY

Row One—J. Wenning, N. Marino. *Row Two*—B. Steele, E. Brown, S. Janovac. *Row Three*—E. Delis, G. Conway, B. Fondran, F. Joranko, J. Rohrick, D. Fox. *Row Four*—D. Anzells, A. Pettit, B. Thompson, F. McLean.

The ambition of every Shore athlete is to become a member of the N.A.S.S., which combines scholastic achievement with athletic ability. It is every coach's dream to have boys on their teams about whom they need not worry over ineligibility due to grades. To become a member, a boy must have earned an athletic letter and be in the upper forty per cent of his class. This club was chartered in 1945 at Shore and we believe it is an incentive to athletes to keep their grades up.

LETTER WINNERS

Row One—J. Javoris, D. Hoag, J. Wenning, J. Rohrich, B. Marich, E. Brown, Ray O'Green, N. Marino, B. Szursewski. *Row Two*—B. Sumner, D. Fox, J. Conway, R. Chidley, B. Steele, F. Joranko, B. Lewis, B. Thompson. *Row Three*—B. Fondran, S. Janovac, G. Pringle, E. Nobbe, G. Binder, F. McLean, J. Hoag, D. Anzells. *Row Four*—D. Harrell, J. Mihelick, A. Pettit, T. Ahey, E. Delis, B. Cyrgalis, F. Andreucci.

Hi-Y'd and Handsome

SENIORS

Row One—J. Wessel, B. Fondran, D. Anzells, F. McLean. *Row Two*—B. Szursewski, J. Rohrich, R. George, J. Wenning, B. Wright, E. Kure, B. Thompson, E. Brown, D. Surtz, N. Marino. *Row Three*—D. Reed, R. Wawrzyniak, F. Joranko, R. Muehl, R. Snyder, E. Pringle, B. Michelbrink, D. Walquist, F. Stump. *Row Four*—W. Brockman, B. Steele, A. Luikart, E. Weir, G. Lucas, E. Bosworth, S. Janovac, D. Barrows, B. Sumner, J. Conway. *Row Five*—L. Bauer, R. Cyrgalis, A. Pettit, R. Jezerc, D. Mocny, E. Delis, B. Teller, B. Lyon, M. Stebly.

JUNIORS

Row One—J. Wessel, B. Fondran, D. Anzells, F. McLean. *Row Two*—B. Clines, D. Samuel, D. Curto, F. Brown, L. Spino, J. Orlando, L. Humphrey, B. Erb. *Row Three*—B. Lewis, S. Shrewsbury, J. Bresnan, C. Montgomery, W. Nolan, K. Stocker, R. Toth, J. Javoris. *Row Four*—B. Klaas, H. Steele, C. Johnson, B. Springer, B. Heidnik, D. Harrell, C. Barclay, T. Mlakar. *Row Five*—B. Miller, W. Duval, N. Hope, R. Chidley, G. Sicher, J. Campbell, P. Baynes, D. Fox. *Row Six*—A. Cergol, B. Cummins, J. Mihelick, T. Ahey, B. Krasch, F. Andreucci, J. Kleindienst, H. Prosser.

To Find and . . .

Y-TEEN SENIORS

Row One—V. Iacobacci, D. Donelon, J. Solon, L. Martin, J. Rini, S. Weber, J. Morris, P. Kimes, S. Morris. *Row Two*—P. Kreilach, L. Yovanne, L. Wise, B. Christopher, M. Penosa, B. Schultz, P. Klotz, L. Kisthardt, K. Von Hof, M. Miller, E. Berndsen. *Row Three*—C. Mora, V. Pederson, D. Wilk, E. Lindstrom, E. Koerper, T. Molnar, P. White, T. Clifford, M. Repacky, D. Phillips. *Row Four*—L. Jerzy, L. Roy, W. Patrick, J. Buettner, J. Moore, A. Kosher, M. Peters, M. Rapp, B. Austin, J. Schmitt, D. Potokar. *Row Five*—M. Howald, P. Leach, J. Kozan, D. Saywell, S. Jones, B. West, H. Ganson, J. Dunbar, A. Sladek, W. Duiker. *Row Six*—G. Novak, E. Andrews, J. Zook, J. Caldwell, N. Niebes, C. Chapman, J. Baldi, A. Thomas, R. Brockman, C. Greve, P. Hamel. *Row Seven*—P. Terrell, D. Brinz, V. Shimrock, J. Manley, J. McKone, Z. Anderson, S. Brasch, F. Hauser, D. Salinger, M. Fleming.

Y-TEEN JUNIORS

Row One—V. Iacobacci, D. Donelson, J. Solon, L. Martin, J. Rini, S. Weber, J. Morris, P. Kimes, S. Morris. *Row Two*—D. Clarricoates, B. Ljubi, A. Mast, J. Carabotta, N. Forestek, M. Patete, L. Pringle, J. Weldman, C. Stegkamper, S. Horner, C. Lux, M. Gallitto. *Row Three*—M. Hill, O. Gillette, N. Setron, C. Beeson, M. Thomas, J. Hug, C. Wilson, B. Eiselt, V. Fitzpatrick, I. McMahan, M. Burns, K. Culp. *Row Four*—S. Pollock, J. Curdy, E. Palko, J. Kovach, A. Ludwig, M. Humphreys, B. Blackwell, D. Tati, M. Lasher, C. Commander, B. Smith, N. Ware, *Row Five*—M. Hollerbush, G. Leonardi, E. Hamilton, N. Hershberger, V. Hamilton, K. Mayfield, J. Kopanski, M. Stoddard, T. Schares, V. Gates, E. Knific, S. Zanzig. *Row Six*—D. Bastick, G. Ritchings, V. Cole, J. Burrows, J. Bullard, J. Wogenstahl, C. Hansrath, M. Sartorio, B. Repicky, N. Will, D. McGinnis. *Row Seven*—R. Rickenbrode, A. Snider, P. Mueller, B. Wilson, B. Thomas, B. Steinfurth, I. Webb, N. Drach, J. Loyke, A. Lee, C. Janovac.

Give the Best

Row One—E. Yovanne, N. Demeter, E. Auer, J. Toth, M. Byrum, D. Colantonio, P. Wawrzyniak. *Row Two*—A. Cook, A. Tarantino, M. Calabrese, M. Pederson. D. Calabreses, J. Abbott, A. Rohloff, M. Krause. V. Connor, M. Shulson, F. McPherson. *Row Three*—P. Cummings. J. Bosanko, M. Abbott, C. Gollwitzer, M. Mathers, D. Austin, G. Evans, B. Brewster, L. Gibson, B. Griffith. K. Bates. *Row Four*—B. Cressman, B. Peterson, C. Beevar, J. Gribbons, R. Nulick, P. Cooney, A. Jehlicha, P. Kramer, D. Funk, L. Steffen, P. Gosnell, M. Read. *Row Five*—S. Charske, M. Hopkins, A. Meyers, K. Sturm, M. Hollyfield, B. Key, J. Whiteside, J. Hassink, J. Christopher, C. Nelson, M. De Benedictus. *Row Six*—B. Hoffman, S. Shields, J. Steffen, B. Hagen, S. Pettit, G. Lebar, B. Marraccini, B. Hausrath, M. Henry, P. Toth, N. Rice, M. Akos. *Row Seven*—E. Schottke, C. Alter, G. Brasch, M. Krecic, E. Timoney, N. Nelson, G. Volney, R. Marsh, E. Hauser, D. Weinke, L. Goers. *Row Eight*—J. Frost, B. Lavo, V. Tiderman, B. McKone, R. Tiffany, E. Jonassen, C. Sandstrom, J. Montgomery, J. Wise, G. Erthal, R. Thomas.

Y-TEEN

Girls from the eleventh and twelfth grades may join the Y-Teen Friendship Club, and by joining are able to follow its purpose, "To find and give the best," and the Y-Teen motto, "To face life squarely."

Under the guidance and sponsorship of Miss Patrick and Miss Virginia Bell, the cabinet members, consisting of the president, social chairman, program chairman, secretary, treasurer, and interclub council chairman have been able to attain recognition for the club for its service work and also for its social affairs.

The Junior Y-Teen is a club for girls in the ninth and tenth grades. It is sponsored by Mrs. Wilson. This organization strives to develop in the younger girls those qualities of precision and enthusiasm which are so necessary to a happy and successful high school career.

"Marching Along Together"

BAND

Row One—D. McPherson, L. Key, J. Verbsky, N. Vixler, P. Wolff, B. Wilson, F. Gietano, N. Nelson, M. Makman, D. Hurless, F. McPherson. *Row Two*—G. Lebar, D. Kramer, P. Gutmann, A. Cergol, F. Martin, L. Cornelius, L. Haybarkev, J. Rohrich, A. Steffen, D. Mocny, E. Jonassen, J. Zevin. *Row Three*—J. Byrum, R. Monocell, D. Ischay, J. Russ, D. Wetzler, M. Byrum, J. Montgomery, S. Zanzig, D. Blossom, B. Eiber. *Row Four*—D. Van Scocker, A. Kosher, R. Brandt, H. Sluga, J. Thompson, B. Lindsay, J. Wenning, A. Luikart, D. Reed, D. Samuel. *Row Five*—B. Limbers, T. Monacelli, T. Eastellano, E. Wilson, J. Greve, D. Tait, K. Kaltenbach, R. Elrick, L. Sbroeco, K. Moeller.

SENIOR CHOIR

Row One—T. Molnar, A. Mast, M. Miller, K. Von Hof, P. Gosnell, D. Colantonio, N. Demeter, G. Ritchings, R. Richenbrode. *Row Two*—G. Novak, G. Brasch, M. Henry, B. Hagen, B. Blackwell, V. Connor, L. Pringle, C. Mayfield, N. Ware, M. Doering, A. Rohloff, J. Schmitt. *Row Three*—B. Krasch, B. Dixon, J. Buettner, B. Hausrath, C. Gollwitzer, N. Riee, T. Schares, B. Dixon, L. Kisthardt, P. Klotz, L. Yovanne, L. Wise. *Row Four*—C. Commander, D. Bastaick, B. Eiselt, D. Donelon, L. Jerzy, L. Roy, J. Baldi, E. Hauser, A. Thomas, B. West, R. Schmid, T. Goers. *Row Five*—B. Erthal, P. Kimes, D. Brinz, J. Bullard, Z. Anderson, P. Terrell, M. Sartorio, B. Steinford, D. Salinger, V. Tiderman. *Row Six*—F. Brown, J. Javoris, F. Stump, B. Miller, B. Lyon, A. Pettit, F. Andreucci, E. Tomkin, W. Nolan, R. George, F. Lanza.

Without a Song

JUNIOR CHOIR

Row One—J. McKnight, E. Yovanne, D. Wilson, V. Iacobacci, J. Gribbons, E. Sartorio. F. Pollack, K. Bates, B. Ljubi, C. Stegkamper. *Row Two*—M. Lasher, J. Curdy, P. Kramer, L. Stephen, P. Wawrzyniak, B. Cressman, M. Read, J. Hassink, S. Horner. *Row Three*—D. Leonard, M. Krecic, V. Gates, E. Sheboy, K. Reese, M. Akos, L. Gibson, S. Pettit, J. Frost, B. Griffith, J. Chuha. *Row Four*—B. Morraccini, J. Wise, N. Drach, L. Webb, C. Sandstrom, C. Hansrath, J. Gordan, C. Alter, B. Skriver. *Row Five*—S. Walker, J. Feldman, J. Caldwell, J. Orlando, F. Saso, T. Kolthoff, C. Montgomery, G. Blanchfield, R. Cicirelli, W. Foster.

FRESHMAN CHOIR

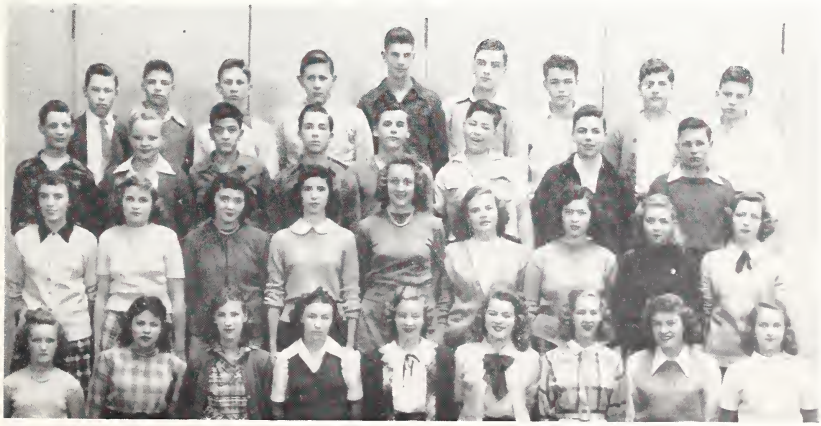

Row One—A. Cook, G. Blanchfield, P. Cummings, A. Toward, M. Zalitel, R. Odell, R. Nubick, D. Funk, G. Evans. *Row Two*—S. Charske, F. Kozlowski, J. Steffen, E. Timoney, R. Tiffany, A. Sortet, F. Powell, J. Stromp, P. Cooney. *Row Three*—J. Pratt, D. Browning, B. Eynon, M. McVeen, R. Timeo, D. West, B. Setron, B. Glavan. *Row Four*—B. Eiber, B. Dirk, D. Barry, P. Clark, E. Wittine, T. Campbell, D. Paine, B. Tollmann, R. Elrick.

"Dear Ruth"

Front Row—Laurine Jerzy, Lois Roy, Joyce Manley, Janet Zook, Dolores Potokar. *Back Row*—Ray Wawrzyniak, Robert Wright, Al Petit, Frank Stump, Bob Steele, Mr. Angene.

CAST OF CHARACTERS

Dora ..... Janet Zook
Mrs. Edith Wilkins ..... Joyce Manley
Miriam Wilkins ..... Dolores Potokar
Judge Harry Wilkins ..... Ray Wawrzyniak
Ruth Wilkins ..... Lois Roy
Lt. William Seawright ..... Bob Steele
Albert Kummer ..... Robert Wright
Martha Seawright ..... Laurine Jerzy
Sgt. Chuck Vincent ..... Al Pettit
Harold Klobbermeyer ..... Frank Stump

SENIOR PLAY CAST

This Spring the Seniors, directed by Mr. Angene, presented Norman Krasna's long sought after "Dear Ruth."

This rollicking comedy in two acts depicted the problems encountered by an older sister who was plagued by the over-zealous efforts of her younger sister to create a blossoming romance, via-airmail, in the name of the older girl.

The triangle, consisting of the unsuspecting Ruth, the handsome Lieutenant Seawright, and prim Albert Kummer furnished the bases for one of the most humorous presentations in Shore's dramatic history.

A fine cast and brilliant directing were mixed in just the proper proportions to make this a truly outstanding show.

They Made it Possible

First Row—Edith Berndsen, Marilyn Miller, Vincetta Iacobacci, Ora Gillette, Phyliss Klotz, Dorothy Phillips, Theresa Molnar, Peggy White, Phyllis Krielach. *Second Row*—Frank Lanza, Steve Janovac, Howard Youngblood, Marilyn Peters, Gerry Novak, Barbara Austin, Lois Martin, Suzanne Jones, Evelyn Andrews, Pat Kimes, Allen Luikart, Jerry Conway, Jack Wenning. *Third Row*—Don Reed, June Dunbar, Alice Sladek, Sally Morris, Michela Penosa, Joan Morris, Almira Ludwig, Jean Beuttner, Carol Hausrath. *Fourth Row*—Dorothy Salinger, Pat Mueller, Joan Loyke, Marcia Fleming, Ruth Brockman, Dolores Brinz, Carol Greve. *Back Row*—Dorothy Wilk, Jane Moore, Pat Hamel, Mercedes Howald, Joanne Schmidt, Josephine Kozan, Joanne Bullard, Carol Chapman.

SENIOR PLAY PRODUCTION STAFF

Sufficient praise cannot be given to the hard working members of the production staff whose efforts make or break any class play.

The various committees of this staff worked hard for weeks in advance assembling properties, planning scenery and costumes, lighting, publicity and providing for ticket sales and reservations. This group may be proud of their work, because they have certainly proved that at Shore "The Play is '*not*' the thing," but the Production Staff is. Without such hard working groups as this we could never expect such fine productions as this year's presentation of "Dear Ruth."

"My Sister Eileen"

Row One—S. Shrewsbury, B. Smith, K. Culp, E. Palko, L. Webb, C. Mayfield, J. Morris, R. Toth. *Row Two*—J. Butler, H. Prosser, B. Cummings, F. Saso, C. Sieber, A. Steffen, B. Charske, Mr. Baumer. *Row Three*—W. Gorka, C. Montgomery, T. Mlakar, T. Henn, L. Cornelius, C. Barclay, K. Stocker, B. Clines.

JUNIOR PLAY CAST

CAST OF CHARACTERS

Mr. Appololous ..... Al Steffen
Ruth Sherwood ..... Elizabeth Palko
Eileen Sherwood ..... Lois Webb
Jensen ..... Robert Clines
Two Men ..... James Butler, William Gorka
Lonigan ..... Loval Cornelius
The Wreck ..... Grafton Sieber
Another Street Arab ..... Tony Mlakar
Helen ..... Bessie Smith
Frank Lippencott ..... Harold Prosser
Chick Clark ..... Robert Charske
Cossack ..... Frank Saso
Violet Shelton ..... Kathryn Culp
Mrs. Wade ..... Catherine Mayfield
Robert Baker ..... Charles Montgomery

Six Future Admirals ..... Ted Henn, Richard Toth, William Gorka, Scott Shrewsbury, Tony Mlakar, James Butler
Walter Sherwood ..... Kenneth Stocker
Mrs. Smith ..... Joan Morris
The Consul ..... Robert Cummins
Sand Hog ..... Calvin Barclay
Passers-by ..... Joan Morris, Bob Cummins, Bruce Coons, Calvin Barclay, Ted Henn, Richard Toth, Mary Margaret Hill, Scott Shrewsbury, Tony Mlakar, Donna McGinnis, Nancy Drach, Gertrude Ritchings, Jim Butler, Bill Gorka, Jeanne McKnight, Marilyn Lasher, Norm Mason.

Behind the Scenes

Row One—C. Barclay, A. Ludwig, P. Mueller, G. Ritchings, D. McGinnis, M. Lasher, J. Bullard, J. Feldman, E. Nobbe. *Row Two*—J. McKnight, C. Commander, M. Hill, P. Collins, J. Curdy, J. Burrows, M. Sartario, G. Binder, D. Hoag, J. Bresnan, H. Steele, D. Harrell, G. Klein, D. Bastaich, B. Blackwell, N. Forestek, C. Lux. *Row Three*—V. Gates, V. Cole, V. Hamilton, E. Hamilton, B. Wilson, J. L. Pringle, B. Ljubi, D. Clarricoates. S. Horner, N. Setron, C. Steghamper, V. Fitzpatrick, A. Mast, J. Kovach, N. Ware. *Row Four*—M. Thomas, B. Eiselt, K. Thompson, V. Iacobacci, O. Gillette, J. Hug, J. Carabotta, J. Loyke, B. Schwartz, N. Drach, B. Thomas, B. Repicky, C. Hausrath, L. Keyes. *Row Five*—T. Campbell, D. Samuel, N. Will, A. Snyder, R. Rickenbrode, L. Sbrocco.

JR. PLAY PRODUCTION STAFF

The importance of good backstage crew was stressed this year as Meryl Baumer, director of "My Sister Eileen" credited much of the play's success to his fine production staff.

Headed by general manager, Donna McGinnis, the staff did a remarkable job of selling tickets, publicizing the production, reserving seats, and collecting furniture, properties and costumes.

Although the members of this group do not receive as much recognition as the actors who appear on the stage, they may be proud of their accomplishments, which made such an outstanding production possible.

Committee chairmen were: Tickets, Joanne Bullard; Publicity, Pat Mueller; Reservations, Gertrude Ritchings; Properties, Marily Lasher; Furniture, Calvin Barclay; Costumes, Almira Ludwig, and Lighting, Norman Mason. Bookholders were Jeanne McKnight and Nancy Drach.

"My Sister Eileen" is a play portraying the lives of Ruth and Eileen Sherwood, while they were living in a basement apartment in Greenwich Village, New York.

The action of the story revolves hilariously from one exciting escapade to another reaching a magnificent climax when six Spanish midshipmen invade the apartment in an effort to further the "Good Neighbor" policy.

Directed by Mr. M. Baumer, the presentation was a huge success.

The Goal of All Shore Girls

Row One—Joyce Manley, Sally Morris. *Row Two*—Frida Hauser, Lois Martin, Joanne Rini.

GIRL LETTER WINNERS

The greatest honor which any girl may receive in the field of athletics is a G.A.C. letter.

This letter is symbolic of years of hard work, fun, and exercise.

Points are earned by hiking, bicycle riding and participation in various athletic activities.

The number of girls who receive this award is limited to the outstanding few in each class and everyone who acquires enough points to earn this distinction is worthy of the admiration of all Shoreites.

A Means For Recreation

GIRL'S ATHLETIC CLUB

Row One—A. Mast, M. Hill, O. Gillette, P. White, D. W ilk, M. Repasky, C. Stegkamper, J. McKnight, M. Miller. L. Wise, L. Yovanne, D. Clarricoates. *Row Two*—M. Pet ers, W. Patrick, T. Molnar, M. Gallitto, V. Fitzpatrick, M. Doering, C. Commander, M. Lasher, K. Culp, N. Set ron, L. Pringle, E. Berndsen, D. Potokar. *Row Three*—L. Roy, B. Schultz, J. Curdy, A. Ludwig, V. Gates, B. B lackwell, N. Ware, M. Penosa, C. Hausrath, L. Jerzy, P. Kreilach, V. Iacobacci, N. Forestek. *Row Four*—J. F eldman, D. Donelon, B. Austin, C. Mayfield, J. Morris, J. Bullard, D. Bastick, V. Cole, A. Sladek, S. Jones, R. B rockman, J. Dunbar, J. Zook, S. Zanzig, T. Schares, D. Tait, B. Dixon. *Row Five*—M. Thomas, B. Eiselt, B. Smith, S. Pollack, S. Morris, J. Moore, M. Howald, P. Hamel, J. Buettner, J. Kozan, A. Kosher, J. Schmitt, L. Martin, E. Andrews, M. Burns. *Row Six*—B. West, J. Caldwell, J. Solon, S. Brasch, G. Ritchings, D. McGinnis, N. Drach, L. Webb, B. Thomas, C. Chapman, N. Will, Z. Anderson, F. Hauser, M. Fleming. *Row Seven*—P. Mueller, S. Stol l, V. Shimrock, A. Snider, J. Manley, R. Rickenbrode, C. Janovac, B. Wilson, D. Salinger, D. Brinz, J. Loyke.

Row One—A. Cook, N. Fairchild, D. Calabrese, E. Auer, A. Tarantino, L. Wilhelm, D. Janeson, M. Calabrese, D. Willson, F. McPherson. *Row Two*—P. Cummings, F. Gietano, B. Wise, D. Frabotta, A. Rohloff, J. Bosanko, J. Langa, M. Mathers, J. Abbott, L. Gibson, V. Connor, K. Bates. *Row Three*—P. Kramer, B. Griffith, E. Waltemade, B. Brewster, M. Abbott, J. Hassink, K. Sturm, J Christopher, A. Meyers, M. Holdren, T. Preston, M. Zaletel, R. Odell, C. Gollwitzer, D. Funk, M. Read, E. Yovanne. *Row Four*—B. Peterson. C. Nelson, N. Follis, M. Hopkins, L. Goers, B. Hausrath, C. Morgan, M. Akos, D. Mihelick, V. Struna, A. Jehlicha, J. Zevin, F. Powell. *Row Five*—P. Gosnell, L. Steffen, D. Colantonio, B. Cressman, G. Filsinger, J. Steffen, D. Weinke, M. Egger, J. Whiteside, N. Demeter, J. Pitroski, S. Pyle, M. Henry N. Rice. B. Key, P. Toth, S. Shield, M. Hollyfield, C. Becvar, P. Cooney, J. Henry, N. Wallace, J. Gribbons. *Row Six*—E. Schottke, C. Alter, G. Brasch, B. Peak, J. Frost, G. Lebar, S. Pettit, M. Byrum, E. Hauser, J. Gordan, J. Toth, B. Hagen, P. Wawrzyniak. *How Seven*—A. Sortet, J. Anderson, M. Meek, B. Lavo, M. Krecic, R. Thomas, V. Tidernan, J. Kosher, M. Hall, N. Nelson. *Row Eight*—P. Solon, D. Mauser, J. Wise, R. Tiffany, E. Jonassen, C. Sandstrom, J. Montgomery. S. Satkovich, B. McKone, G. Volney, B. Erthal.

They Lead the Way

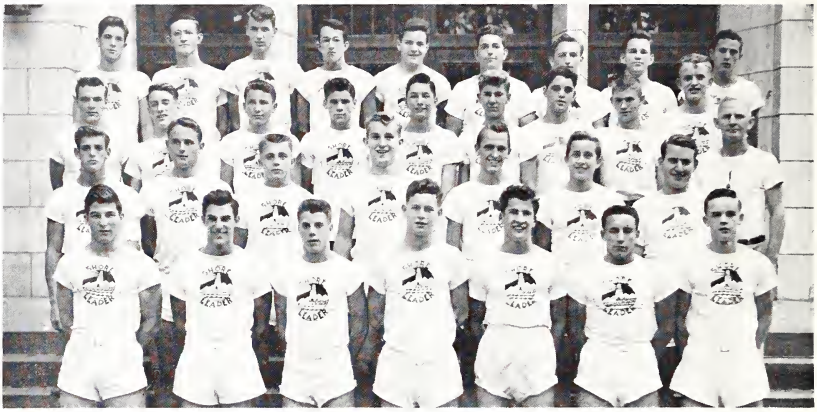

Row One—John Redfern, Don Samuel, Jack Rohrich, Don Reed, Jim Bresnan, Nick Marino, Jerry Cunningham. *Row Two*—Jerry Conway, Bob Steele, Jack Wenning, Larry Brockman, Dick Altnecht, Roland Cicerelli, Ed Vdovich. *Row Three*—John Orlando, Bob Colwill, Harry Steele, Al Steffen, Bernie Michelbrink, Bruce Springer, Louis Spino, Bill Thompson, Julian Greve. *Row Four*—Bill Krash, Bill Lyon, Al Petit, Harold Prosser, Marion Stebly, Ray Breskvar, Joe Kendro, Ed Kure, Ray Snyder.

BOY'S LEADERS CLUB

A new club at school, this organization is composed of boys who are outstanding in their leadership, scholarship and athletic ability.

Members assist the gym teachers to conduct classes by serving as squad leaders. It is their duty to set the example for the other boys in the classes.

Leaders are privileged to wear white uniforms. Their "T" shirts have the school emblem and the inscription "Boys Leaders Club" across the chest.

Membership in this group is restricted to sophomores, juniors and seniors who are selected by vote of the members.

The White Suit Brigade

Row One—M. Hill, B. Austin, A. Thomas, R. Brockman, A. Sladek, D. Wilk, T. Molnar, B. Griffith. *Row Two*—S. Morris, P. Salinger, W. Duiker, A. Ludwig, D. Austin, J. Morris, L. Martin, E. Andrews. *Row Three*—V. Iacobacci, P. Solon, S. Weber, V. Gates, J. Rini, D. Donelon, M. Egger. *Row Four*—D. Gill, M. Gallitto, J. Feldmen, J. Kozan, P. Mueller, J. Solon, C. Greve. *Row Five*—B. Wilson, J. Curdy, N. Drach, N. Setron, B. West, F. Hauser. *Row Six*—B. Thomas, L. Webb, A. Mast, B. Repicky, R. Thomas.

GIRL'S LEADERS CLUB

Known as the "white suit brigade," the Girl's Leaders assist Miss Gill and Miss Bell in the direction of games in the gym classes. They also learn to referee intramural tournaments after school, under the leadership of Miss Gill.

A limited number of girls are elected into the Girl's Leaders Club from the sophomore, junior and senior classes. They are selected on a basis of scholarship, leadership, initiative and athletic ability. Through continuous practice, the girls become skilled and capable leaders.

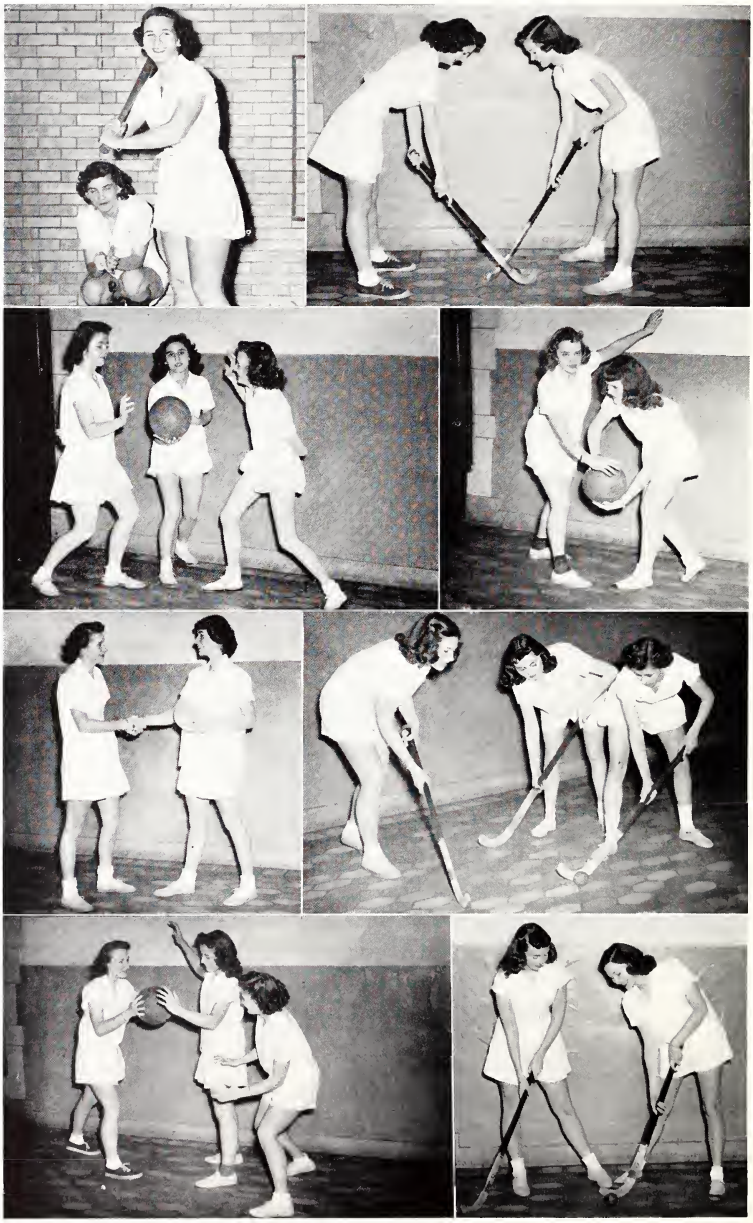

SENIOR GIRL'S LEADERS

ATHLETICS

Memories That Linger

DECEMBER 16
Carols filled the air at the annual Christmas Concert tonight.
DECEMBER 18
The matmen defeated Shaker, 27-11.
DECEMBER 19
A powerful Central five brought gloom to our hearts by beating us 44-39. Christmas vacation began today.
DECEMBER 20
Soft lights and sweet music supplied a background for a beautiful Christmas formal.
DECEMBER 25
Merry Christmas!
DECEMBER 30
Ashtabula topped our cagers 42-25, to extend their losing streak to two games, the longest in eight years.
JANUARY 1
Happy New Year!

JANUARY 8
An unexperienced Bedford wrestling team fell before our grapplers, 30-8.
JANUARY 9
We all cheered as our Admirals trounced Brush, 45-32.
JANUARY 12
The Senior A's were honored at their assembly today.
JANUARY 13
Official ceremonies marked the opening of the new addition tonight.
JANUARY 15
The matmen rallied to defeat Rhodes, 22-17, for their seventh straight victory. The band presented a fine concert to raise money for their new uniforms which arrived during the football season.

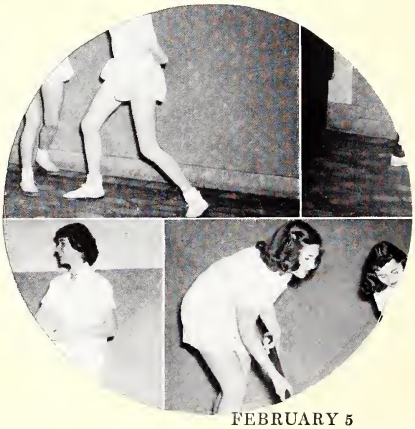

JANUARY 16
Bedford fell before our rejuvenated five, 39-27.

JANUARY 17
Continuing to roll, we beat U. S. 63-41.

JANUARY 18
The combined baccalaureate service for Shore and Central was held in our auditorium this afternoon.

JANUARY 19
Fun and revelry marked the Senior banquet held at the Hollenden tonight.

JANUARY 20
We bid good-by to the Seniors who received their diplomas tonight.

JANUARY 21
A fire alarm interrupted final exams this morning.

JANUARY 23
The new semester began today. Maple Heights was added to our list of victims as they fell, 42-24 before the hard-fighting basketeers.

FEBRUARY 5
John Marshall snapped the wrestlers' 18-meet winning streak by subduing the Shore matmen, 20-16.
FEBRUARY 6
Gloom descended upon loyal Shoreites who battled their way into Central's gym to watch the Lions edge out a 46-44 victory over our Admirals.
FEBRUARY 7
Youngstown's city champions were an easy mark for our rebounding quintet. Tonight our boys beat South, 38-30.
JANUARY 24
A snowstorm must have blinded Parma's Redmen who were repaid for their humilitating football triumph with a 43-39 thumping at the hands of our inspired quintet. Mr. Baumer and a group of speakers spent a pleasant evening in Massillon. They were snowed in there.
JANUARY 27
Everyone was wondering about the identity of "Mr. Shore" after the assembly today.
JANUARY 30
Garfield was unable to cope with the basketball team. The score was 64-47.

BALL

YEAR	S	W	L	T
1936	2	7	3	
1937	2	8	4	
1938	★	7	4	
1939	★	10	6	
1940	★	9	3	
1941	★	11	3	
1942	2	9	2	
1943	★	9	1	
1944	★	10	6	
1945	★	20	3	
1946	★	18	4	
1947	3	7	8	
1948				
1949				

★ CONFERENCE CHAMPIONS
★ CITY CHAMPION

DOUGLAS HARRELL
FOOTBALL

BILL THOMPSON
BASKETBALL

JOE COLANTONIO
BASEBALL

BILL SUMMER
TRACK

FRED ANDREUCCI
WRESTLING

Swift as the

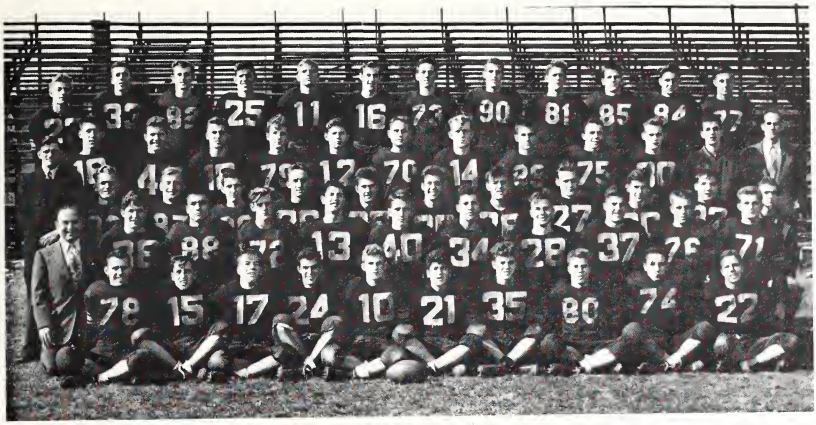

FOOTBALL TEAM

Row One—E. Brown, J. Garino, B. Klass, D. Samuel, F. Brown, D. Curto, S. Zivkovich, J. Rohrich, N. Marino, J. Feldman. *Row Two*—S. DiBiasio, J. Redfern, B. Marich, J. Conway, R. Moon, H. Steele, T. Parisi, B. Wright, J. Thompson, J. Wenning, D. Hoag. *Row Three*—C. Eckert, D. Moeny, B. Teller, E. Delis, J. Mihelick, J. Omerza, B. Krasch, A. Omerza, J. Mathers, B. Lindsay, L. Parr, F. Andreucci. *Row Four*—T. Cousineau, M. Stebly, J. Kleindienst, R. Chidley, W. Duval, B. Steele, L. Brockman, D. Fox, B. Lewis, G. Klein, D. Harrell, W. Schwegler. *Row Five*—W. Nolan, E. Nobbe, J. Hoag, P. Guttman, B. Alaburda, S. Janovac, A. Luikart, B. Fondran, G. Binder, F. McLean, D. Anzells, F. Joranko.

SHORE CLINCHES THE TITLE AT MAPLE HEIGHTS

wind they left

Captain Don Anzells—A senior end, Don's terrific line play, leadership on the field, and his pass-snatching ability made him a unanimous choice for the All-Conference team.

George Binder—A senior tackle, George ranks as one of the greatest to ever don the Shore colors. The "toe" is the second player in the Admiral's history to make the All-Scholastic team. George was also a unanimous choice for the All-Conference team.

Larry Brockman—A senior guard, Larry improved as the season progressed and proved to be an outstanding defensive linesman.

Earl Brown—A senior fullback, Earl's speed and tackling ability made him an excellent line backer. His spirit and fight will be greatly missed next season.

Ralph Chidley—A junior end, Ralph loved contact and was excellent on defense. Next year's forward wall will be greatly strengthened by his return.

Jerry Conway—A senior halfback, Jerry was one of the hardest runners on the squad. He evidenced plenty of spirit and determination. Without a doubt, Jerry was one of the best backs in the Conference.

Ed Delis—A senior end, "Tex" proved his value in the Euclid Central game with his great defensive and offensive playing. Winning a berth on the All-Conference second team, he will long be remembered as a sparkplug of this year's championship eleven.

Byron Fondran—A senior fullback, "Bar" was another unanimous choice for the All-Conference team. His speed and driving power enabled him to lead the league in scoring.

Don Hoag—A senior guard and Navy veteran, Don was one of the scrappiest guards on the squad. His spirit and fight were unbeatable.

Jack Hoag—A junior end, Jack's pass receiving helped the Admirals through many tough spots during the season. He should prove to be one of the outstanding ends in the league next season.

their foes

FRANK JORANKO—A senior quarterback, Frank's passing, signal calling, and tricky ball handling kept defenses baffled. His fierce competitive spirit helped win him a place on the All-Conference team.

BURGESS LEWIS—A junior halfback, "Burg" proved to be a very versatile player. He played both end and the backfield and excells in both. "Burg" will be counted upon to strengthen the team next year.

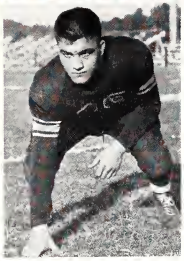

AL LUIKART—A senior center, "Luke" was an excellent linebacker on defense and shuttleman on offense who contributed his share in making a championship team.

BOB MARICH—A sophomore guard, Bob was one of the returning lettermen who proved his versatility by playing part of the season at the fullback slot. Bob made the All-Conference second team as guard.

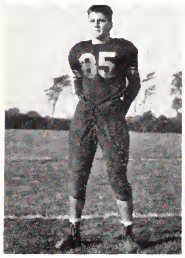

NICK MARINO—A senior guard, Nick followed in the tradition of his family by playing an aggressive game at guard. He more than made up for a lack of weight by his hard and scrappy game.

FRED MCLEAN—A senior center, he filled a vacancy left by his brother. Fred not only passed the ball capably on offense, but was an excellent line backer and aerial defenseman. He was chosen for the All-Conference second team.

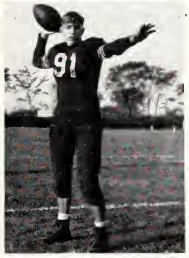

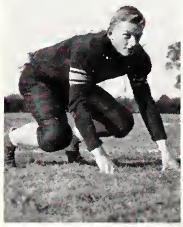

PETE MIHELICK—Pete has the rare quality of being a versatile triple threat halfback. Injured in mid-season, he will be welcomed back next year.

DICK MOCNY—A senior tackle, "Red" was the heaviest man on the team and a detriment to all opponents. His fast charging and hard tackling made him an outstanding lineman.

JACK REDFERN—A senior guard, Jack was an outstanding tackler and blocker. His team spirit and tackling ability made him one of the best guards on the squad.

JACK ROHRICH—A senior halfback, Jack was one of the fastest men on the team. His speed and spirit will be missed next year.

behind them

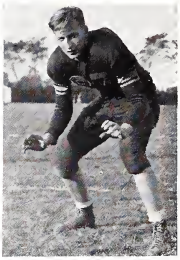

Bob Steele—A senior tackle. Bob developed into one of the best blockers on the squad. His driving tackles threw many opposing ball carriers for a loss.

Bruce Teller—A senior tackle. Bruce made up for his lack of experience with determination and ability. His weight and size will be greatly missed next year.

Jack Wenning—A senior halfback. Jack proved that spirit could make up for lack of size as he earned a second string berth on the All-Conference team. Although punting was his specialty, he also ran and passed well.

FOOTBALL SUMMARY

The rambling Admirals sailed through one of their finest seasons in years to win the undisputed championship of the Eastern Conference for the second consecutive year.

Rolling over eight of their nine opponents by overwhelming scores, the Admirals fell only to an undefeated Parma eleven, 19 to 0. Shore's most impressive win was the champions' trouncing of a powerful Euclid Central team, 20 to 7.

Four members of the squad made the All-Conference team, while tackle George Binder was selected to the All-Scholastic team of the Cleveland Press. Captain Don Anzells, Byron Fondran, Frank Joranko and George Binder are the boys who were honored with All-Conference berths. Ed Delis, Bob Marich, Fred McLean and Jack Wenning were selected on the second team while Jerry Conway made honorable mention.

FOOTBALL SCORES

Shore	26	Painesville	6
Shore	46	Mentor	0
Shore	0	Parma	19
Shore	45	Garfield	0
Shore	20	Euclid Central	7
Shore	18	Brush	7
Shore	41	Bedford	0
Shore	24	Maple Heights	0
Shore	38	Cuyahoga Falls	0
Total	258	Total	39

AVERAGE POINTS PER GAME

Shore	$28\frac{2}{3}$	Games Won	8
Opponents	$4\frac{1}{3}$	Lost	1

You Make the . . .

T. Ahey, D. Mocny, E. Delis, J. Mihelick, B. Fondran, E. Nobbe, D. Anzells, E. Pringle, F. Joranko, B. Lewis, J. Wenning, J. Rohrich.

The 1947-48 Admirals ended the season in second place in the conference standings but not without two terrific battles with Central who copped the crown from Shore. The first game was lost by five points and the second, in a thrilling overtime, was lost by the score of 46-44. The only other loss was to a strong Ashtabula five.

Ed Delis and Dick Mocny were lost to the team through midyear graduation.

One of the high spots of the season came as Shore, for the second consecutive year, dumped Youngstown's city champs, Youngstown South. This game proved the Admirals to be a spirited aggregation since it was a real comeback after the loss to Central.

SEASON RECORD

Garfield	51	Shore	38
Willoughby	59	Shore	27
Euclid Central	44	Shore	39
Ashtabula	42	Shore	25
Brush	32	Shore	45
Bedford	27	Shore	39
University	41	Shore	63
Maple Heights	24	Shore	42
Parma	39	Shore	43
Garfield	47	Shore	64
Euclid Central	46	Shore	44
Youngstown South	30	Shore	38
Brush	29	Shore	32
Bedford	37	Shore	73
Maple Heights	41	Shore	73

Basket, We'll . . .

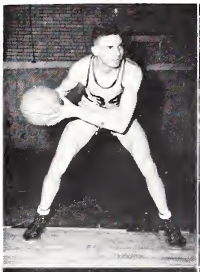
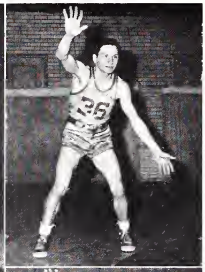

Tom Ahey, junior. "Big Tom" played center. He was always an offensive threat as well as a bulwark of strength on defense. Tom will be the nucleus of next year's team.

Don Anzells, senior. Filling in at guard at mid-year, "Slez" was always full of scrap and out to win. He was a deceptive ball handler and a spark plug on defense.

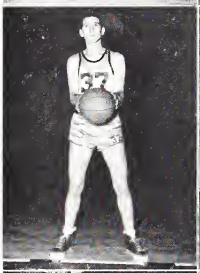
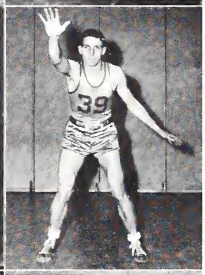

Ed Delis, senior. One of the four returning lettermen, "Tex's" defensive ability was outshown only by his deadly longshot artistry. Ed was one of the mid-year graduates.

Byron Fondran, senior. Co-Captain and high scoring guard, "Bar" stood out not only as an outstanding player but as an inspiration to a second-place team.

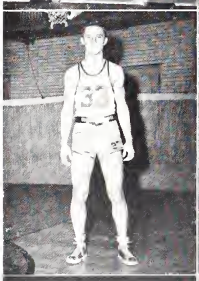
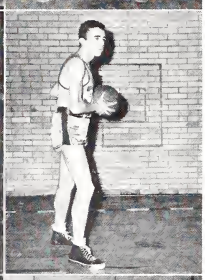

Frank Joranko, senior. Co-Captain and forward, Frank is an excellent shot with either hand. His fighting spirit kept the team on its toes constantly.

Burgess Lewis, junior. Brought up from the Reserves at mid-year, "Burge" proved the wisdom of Ford Case's move. Fast and aggressive, he will be back to spark next year's squad.

John Mihelik, junior. Being the hook-shot artist of the team helped John to be a constant scoring threat. John will be back next year and should be a mainstay of the squad.

Jack Rohrich, senior. "Little Jack's" speed and remarkable two-handed shots made him a constant threat throughout the season.

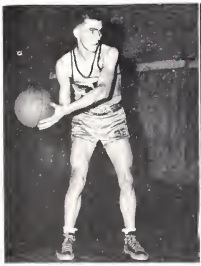

Gene Pringle, senior. A terrific one-hand set shot artist, Gene set a new school record for points scored in a conference game. His agility on the court will long be remembered.

Ed Nobbe, junior. Ed was moved up to the varsity at mid-year and helped the Case crew considerably. Ed will be the spark-plug for next year's team.

Make the Noise

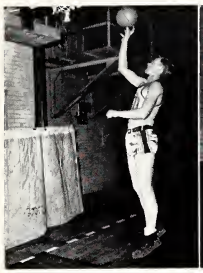

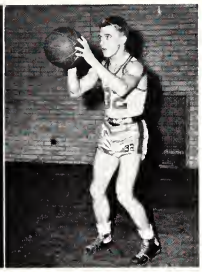

Dick Mocny, center. "Red's" gigantic six foot, three inch frame made him a tremendous asset to the team as he proved to be one of its best backboard men. Dick also was a mid-year grad.

Jack Wenning, senior. Jack showed his versatility by playing both forward and guard. What Jack lacked in height, he made up for in speed and shooting ability.

RESERVES — E. G. C. C. TITLE HOLDERS

The 1947-48 Shore reserves completed one of their most successful seasons in the history of the school by capturing their first Eastern Conference "B" title since 1945.

The "little" Admirals captured 12 contests and suffered but two defeats. Coach Sparky Di Basio's charges were dropped by Kirtland's varsity and Euclid Central's "B" team.

Outstanding reserve players, Danny Curto, Bill Lindsay, Ed Nobbe, and Lenny Sbrocco will form the nucleus for next year's varsity team.

Steve Janovac and Larry Brockman, two seniors, were the mainstays of the reserve squad and will be missed greatly next season.

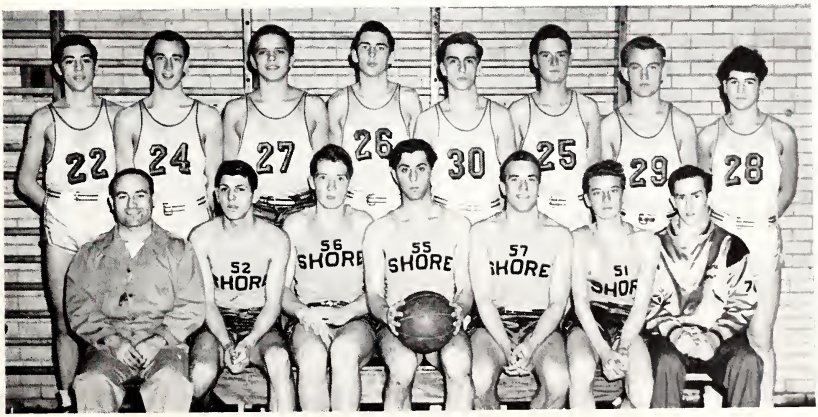

Row One—S. DiBiassio, T. Callalay, L. Parr, T. Pstantis, B. Klass, D. Ishay, L. Humphrey. *Row Two*—L. Sbrocco, S. Janovac, B. Alaburda, B. Lindsay, J. Kleindienst, B. Strathern, L. Brockman, D. Curto.

To Have and To Hold

Row One—C. Russell, J. Javoris, B. Erb, B. Clines, D. Fox, J. Keyes. *Row Two*—F. Brown, G. Wilson, F. McLean, G. Binder, J. Hoag, E. Brown. *Row Three*—C. Eckert, J. Feldman, N. Marino, B. Marich, D. Hoag, F. Cek, D. Mlachak. *Row Four*—F. Andreucci, J. Redfern, R. Moon, P. Guttman, P. Mihelick.

WRESTLING

Shore's grapplers ended their wrestling season as runner-up to the Greater Cleveland Champs.

This year's squad was built up around twenty boys who competed in weekly eliminations for a place on the team.

Having lost only one meet the Shore wrestlers notched nine victories coming out with three boys undefeated in dual competition. These boys were Fred McLean at 155 lbs., Dick Fox at 165 lbs., and George Binder at 185 lbs.

Midyear graduation claimed only two boys: John Redfern and Earl Brown. Seniors to leave in June are Chuck Russell, Don Hoag, Fred McLean, George Binder, and Nick Marino.

This year's team was well represented by the underclassmen with seven of ten regulars who will be back to wrestle for Shore next year.

1948-49 SEASON

John Adams	15	Shore	23
University	14	Shore	17
Shaker	11	Shore	25
Bedford	8	Shore	30
John Hay	11	Shore	29
Rhodes	15	Shore	22
Cuyahoga Falls	5	Shore	37
John Marshal	20	Shore	16
Toledo	5	Shore	33
West	15	Shore	28

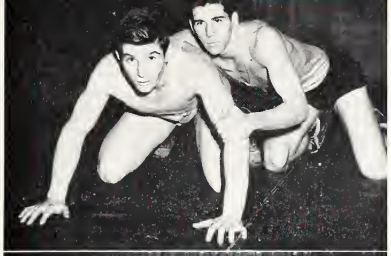

Jack Redfern, senior, 154. Jack has been on the squad for four years. Although he has not wrestled regularly, he is a very fine wrestler and has given the varsity plenty of competition.

Fred McLean, senior. This was Fred's fourth year on the squad; he was a strong point on last year's championship team. Fred placed third in last year's tournaments and was undefeated in 155-pound division during 1947-48 season.

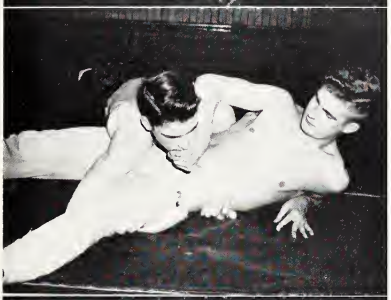

Chuck Russell, senior, 128. Although this is Chick's first year he looks like a veteran on the mats. He has been a great asset to the team.

Frank Brown, junior, 128. Frank has plenty of spirit and stamina. He is a junior and will be back next year.

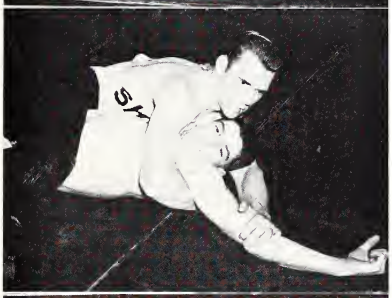

Earl Brown, senior, 146. The team was weakened by Earl's graduation at mid-year. Earl's favorite hold was the figure four, which many fans have seen him apply.

Ralph Moon, sophomore, 146.

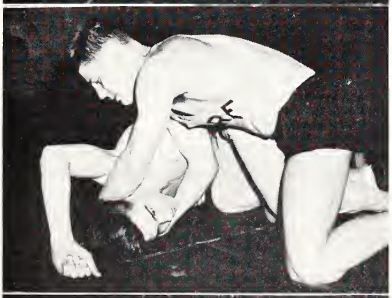

Phil Guttman, sophomore. Phil has been very aggressive and tough competition in the higher weights. Phil should be a regular next season.

George Binder, senior, heavyweight. George is one of the strongest boys on the squad. This, along with his quick thinking, enables him to be a well-balanced wrestler. George placed third in the State Tournament last year.

John Javoris, junior. He is one of the smarter wrestlers in his weight, with plenty of power to back up his brains. John will be back to strengthen the team next year.

Jerry Keyes, junior. This was Jerry's second year on the team. Jerry showed much improvement. The squad should benefit by his presence next year.

Eugene Wilson, junior, 134, was one of the strong boys in his division. This was Gene's second year on the squad. He has one more year and should be one of the roughest on next year's squad.

Jack Feldman, sophomore, 112.

Bob Clines, junior, 104. This was Bob's first year on the squad. He is a junior and has another year. Bob should be improved very much by next year.

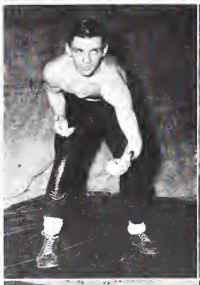

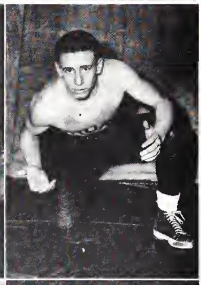

Bill Erb, junior, 112. Bill's speed and endurance mark him as a top-notch wrestler. He took second in the State last year and should be first this year.

Nick Marino, senior, 133. This scrappy little senior has done a fine job of wrestling all season. His aggressive attitude was a real inspiration to this year's squad.

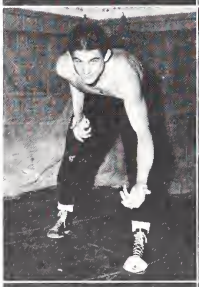

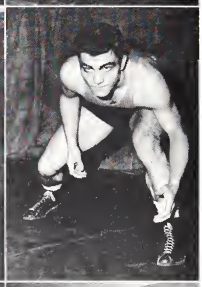

Dick Fox, junior, 165. Dick is one of the most improved wrestlers on the squad. He was undefeated this year and will be back to continue his winning streak.

Bob Marich, junior, heavyweight, won the State championship last year at 165 pounds. Bob has been wrestling heavyweight this year and is one of the aggressive boys of the team.

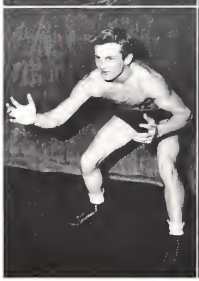

Don Hoag, senior, 145, has been wrestling for four years and has the most knowledge of wrestling on the squad. He has been an added strength to the team.

Jack Hoag, junior, 113, is a very accomplished leg wrestler and will be back to show his talents next year.

The Flying Thinclads

Front Row—J. Tarantino, R. Moore, J. Mayer, C. Mast, E. Brown, R. Huffman, D. Satava, C. Ament, *Second Row*—I. Stubbart, E. Nobbe, J. Conway, B. Fondran, A. Pettit, B. Lewis, B. Thompson, J. Rohrich, S. Janovac. *Third Row*—B. Sumner, F. Andreucci, R. Chidley, B. Marich, T. Cousineau, B. Lindsay, B. Szurszewski, F. Case, C. Swackhamer.

TRACK SUMMARY

Victorious in three major meets, the Admiral thinclads sped through the finest season in Shore track history.

In successfully defending their Mentor Relays crown, won last year for the first time, Shore's trackmen scored 55 7/10 points to hopelessly outclass Brush, Ashtabula, with 16¼ points.

The following week the thinclads journeyed to Rocky River where they captured the River Relays title by scoring 38 points to top Rocky River's 35, and Euclid Central's 19 points.

Highlighting the season was the Eastern Conference Meet which was held on the Shore oval. The host team won seven first places, amassing a total of 88 points, to add the conference trophy to its collection.

The team, one of the most well-balanced in Shore's history, was laden with star performers.

The best showing of the year was made at the Conference Meet by Jack Rohrich who blazed down the cinder path to a double victory in the 100 and 220 yard dashes. Jack established a new Conference record of 22.7 seconds in the 220.

Other outstanding performers were Crayton Mast, who placed second in the State Meet in the shot put; Byron Fondran, Burgess Lewis, Ed Nobbe and Earl Brown, who made up the "crack" mile relay team which was victorious in the Conference Meet and third in the District Meet; and Ralph Jones, Jerry Conway, Al Pettit, Steve Janovas, Randal Hoffman, Dick Satava, Chuck Ament, Bill Thompson, Ralph Chidley and Bob Marich, all consistent point winners throughout the season.

SEASON RECORD

MENTOR RELAYS
- Shore 55 7/10
- Brush 18
- Ashtabula 16¼

ROCKY RIVER RELAYS
- Shore 38
- Rocky River 35
- Euclid Central 19
- Euclid Central 41

TRIANGULAR MEET
- Shore 79½
- Willoughby 36
- Ashtabula 35

Shore, 82½; Shaw, 42½

CONFERENCE MEET
- Shore 88
- Brush 53

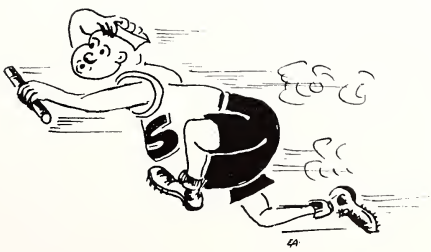

Nothing Like . . .

Row One—L. Molnar, A. Trivisanno, S. Mihelick, C. Hill, J. Obert. *Row Two*—R. O'Green, G. Wilson, E. Olsen, E. Pringle, F. Joranko, J. Javoris, J. Wenning, J. Pohto. *Row Three*—D. Anzells, F. Brown, E. Wilson, L. Spino, E. Krivacic, B. Lucas, C. Barclay, J. Mihelick. *Row Four*—T. Ahey.

Handicapped with only three returning lettermen Coach John Pohto molded his green aggregation into a squad which won seven and lost eight, and finished third in the conference standings.

Ray O'Green, Stan Michelick and Jack Obert were returning lettermen who formed the nucleus of the team.

High points of the season, oddly enough, were two losses to a powerful Euclid Central nine which later copped the city championship.

This year's team will be bolstered by John Michelic, Eugene Pringle, Frank Joranko, John Javoris, Jack Wenning, Ray O'Green, Tom Ahey and Don Anzells, all lettermen from last year's squad.

SEASON RECORD

Willoughby	6	Shore	9
St. Ignatius	1	Shore	2
Euclid Central	3	Shore	1
Cleveland Heights	11	Shore	4
Bedford	6	Shore	12
Garfield	4	Shore	2
Brush	2	Shore	10
Maple Heights	3	Shore	12
Garfield	3	Shore	1
Euclid Central	1	Shore	0
Shaw	2	Shore	0
Brush	2	Shore	1
Maple Heights	3	Shore	12
Collinwood	4	Shore	1
Shaw	2	Shore	6

State Champs—Cleveland Heights.
City Champs—Euclid Central.
Won, 7; Lost, 8.

It In . . .

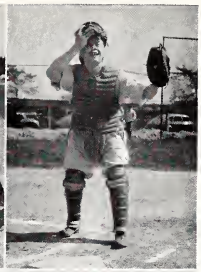

Tom Ahey, a sophomore pitcher. Lanky Tom is a mainstay of the Admiral pitching staff. His deceptive delivery makes him one of the strongest hurlers in the league.

Chuck Hill, a senior catcher. Chuck was one of the ablest receivers in the league. A real chatter box, he was an inspiration to the entire squad because of his drive which compensated for his lack of size.

Frank Joranko, a junior shortstop. Frank is a coach's dream. His snappy fielding, steady hitting, and all round team play mark Frank as a real "player's player," a valuable asset to any team.

John Javoris, a sophomore third baseman. Johnny is a "cracker-jack" third baseman. His snappy fielding and consistent hitting make him an outstanding guardian of the "hot corner."

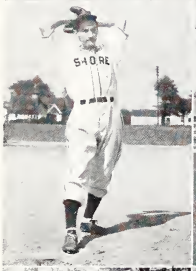

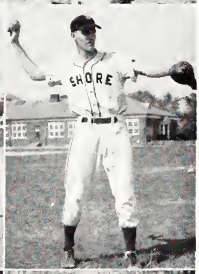

Ed Krivacic, a sophomore pitcher. Ed's strong right arm deprived many opposing batsmen of a chance to get on base. His blazing fast ball and fast-breaking curve will contribute many victories to this year's record.

Stan Mihelick, a senior outfielder. This husky right-hander was a real threat at the plate. His keen batting eye and superb fielding made him one of the most valuable members of last year's squad.

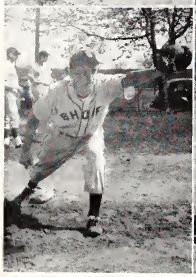

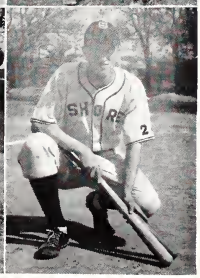

John Mihelick, a versatile sophomore. John played both first base and the outfield with equal brilliance. The team's power hitter, he will be expected to contribute many extra base drives and runs batted in to this year's total.

Jack Obert, a senior first baseman. Jack was the captain of the Admiral nine. His catlike fielding marked him as an outstanding first sacker. A fine team player, Jack's spirit and determination will be missed this year.

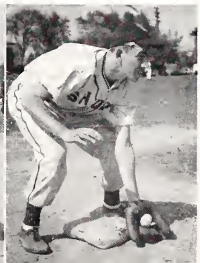

Ray O'Green. Ray's fast and hard pitching was the mainstay of Shore's baseball team last year. Being a junior, his exceptional curve will be a formidable foe to his opponents next year and his deceptive fast ball will also be feared.

Eugene Pringle, a junior second baseman. The pivot man on Shore's double-play combination, "Oogie" is an outstanding member of this year's squad. His defensive play is matched by his eye at the plate.

18 Years

Al Trivissanno, a senior outfielder. "Zookie" was a dependable fielder and an outstanding hitter. The garden corps was strengthened by the presence of this husky "slugger."

Jack Wenning, a junior outfielder, is a fast base runner and a good hitter. Although he is small, he takes care of the centerfield position very well. His strong throwing arm enables him to throw into the infield with great accuracy. All his qualities will be welcome next year.

Don Anzells, a junior catcher, was unmatched in Greater Cleveland until he broke his collar bone in midseason. He has a strong arm for throwing men out at the bases. His excellent hitting and catching will be a great asset to next year's team.

FOOTBALL

Years	S	W	L	T
1937	*	6	3	
1938	*	6	1	
1939	*	7	2	
1940	4	2	4	1
1941	4	2	4	1
1942	*	8	0	
1943	*	6	3	
1944	3	4	2	1
1945	2	6	2	
1946	*	7	0	1
1947	*	8	1	

*—Conference Champions
S—Standing
W—Won
L—Lost
T—Tied

BASKETBALL

Years	S	W	L
1936	*	7	1
1937	2	10	3
1938	2	12	5
1939	2	9	3
1940	2	8	4
1941	*	13	6
1942	*	16	3
1943	*	15	1
1944	2	14	4
1945	2	13	2
1946	*	11	1
1947	*	15	2

*—Conference Champions
S—Standing
W—Won
L—Lost

BASEBALL

Years	S	W	L
1936	2	7	3
1937	2	8	4
1938	*	7	4
1939	*	10	6
1940	*	9	3
1941	*	11	3
1942	2	9	2
1943	*	9	1
1944	*	10	6
1945	*	20	3
1946	*	18	4
1947	3	7	8

*—Conference Champions
S—Standing
W—Won
L—Lost

OUR FRIENDS

Memories That Linger

FEBRUARY 26
The grapplers decisioned John Hay, 27-11, over in their gym this afternoon.

FEBRUARY 27
Eastern Conference basketball play was concluded tonight as our second-place Admirals downed Maple Heights, 72-41.

MARCH 19
The basketball dance was held tonight. Everyone was thrilled by the crowning of the queen.

MARCH 30
The boys really had to pay for their suppers tonight at the Friendship Box Social.

FEBRUARY 13
Friday the 13th brought good luck to our athletic aggregations as the basketball team downed Brush, 32-29 and the wrestlers turned back Toledo DeVilbiss, 33-5.

FEBRUARY 20
The American Legion gave our P. A. system fund a real boost today when they generously donated $100 to the Council's total.

FEBRUARY 23
No school today!

FEBRUARY 24
Choir Night was held this evening. The program was beautiful.

bro.
a stro
bases.
will be a g

BASKETBALL

T	Years	S	W	L
	1936	*	7	1
	1937	2	10	3
	1938	2	12	5
1	1939	2	9	3
1	1940	2	8	4
	1941	*	13	6
	1942	*	16	
	1943	*	15	

APRIL 1
Tonight's band concert was no April Fool. Everyone enjoyed the fine musical program.

APRIL 16 and 17
Mr. Angene and the seniors scored again with a wonderful presentation of "Dear Ruth" for the Senior Play.

APRIL 24
Soft lights, sweet music, and gayly colored formals highlighted tonight's Spring Formal.

MAY 7
The seniors really displayed their talent at their Senior Night. Program in the auditorium this evening.

MAY 22
Everyone had a wonderful time at the Prom.

MAY 23
Bacculaureate Services were held for the seniors this afternoon.

JUNE 1
The fun really began at the Senior Banquet tonight. Thank goodness there's no school for the seniors tomorrow morning.

JUNE 2
That walk up the aisle after graduation seems like a thousand miles. We got our diplomas tonight. It's all over now.

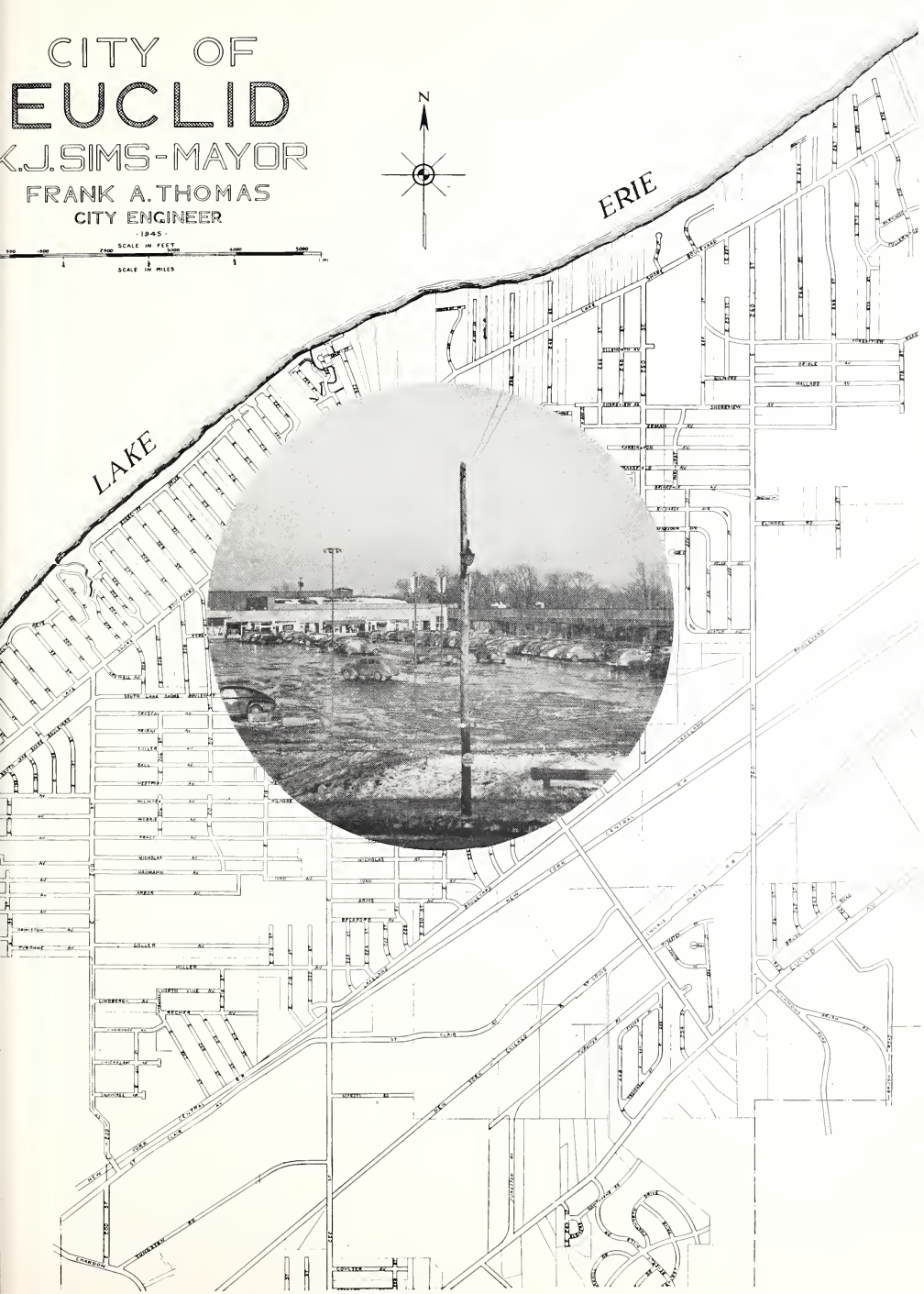
CITY OF
EUCLID
K.J. SIMS-MAYOR
FRANK A. THOMAS
CITY ENGINEER
-1945-
SCALE IN FEET
SCALE IN MILES
N
LAKE
ERIE

BOOSTERS

The People We Always Count on for Help — Our Parents and Our Teachers.

Miss Elsa Albrecht
Mr. and Mrs. C. A. Andrews
Mr. and Mrs. Lester Angene
Miss Barbara Austin
Mr. and Mrs. Walter A. Bauer
Mr. and Mrs. C. E. Berndsen
Dr. C. Bost
Mr. and Mrs. M. Brinz
Mr. and Mrs. J. D. Butler
Mr. and Mrs. R. C. Chapman
Mr. and Mrs. B. J. Cole
Mr. and Mrs. H. B. Earl
Mr. and Mrs. F. Gallitto
Mr. and Mrs. C. W. Gillette
Mr. and Mrs. Robert B. Jamieson
Mr. and Mrs. John F. Klotz
Mr. and Mrs. Peter Kozan
Mr. and Mrs. A. B. Lanza
Mr. and Mrs. Lindstrom
Dr. and Mrs. Leonard Loos
Mr. and Mrs. Latham J. Luikart
Mr. and Mrs. W. C. Manley
Mr. and Mrs. G. H. Martin
Mr. and Mrs. F. P. Molnar
Mr. and Mrs. Ronald Nulick
Mr. and Mrs. Theodore Rederson
Mr. and Mrs. Val J. Penosa
Mr. and Mrs. Ernest Peters
Mr. and Mrs. A. W. Pettit
Miss June Phypers
Mr. and Mrs. Andrew Repasky, Sr.
Mr. Edward Samuel
Mr. and Mrs. James Sladek
Mr. and Mrs. John Stebly
Mr. and Mrs. Otto Steele
Mr. and Mrs. Frank Y. Stump, Jr.
Mr. and Mrs. S. T. Thomas
Mr. and Mrs. Anthony Vaccariello
Mr. and Mrs. R. Wawrzyniak
Mr. and Mrs. M. G. Wenning
Josephine Weir
Mr. and Mrs. Otto C. Wilk
Mr. and Mrs. Howard Youngblood
A Friend
A Friend

SHORE PARENT-TEACHER ASSOCIATION
LOYALLY SUPPORTS

All Departments of Shore School
and Assists in Many Ways

ALL PARENTS ARE INVITED TO

JOIN SHORE P. T.-A.
IN 1948

A Girl Can Be Proud . . .

. . . WHEN SHE EARNS HER HIGH SCHOOL DIPLOMA

- And she should be proud when she takes her place as a wage-earner. "Telephone Girl" is a proud title in business . . . whether it's operator, stenographer or clerk. The telephone girls does interesting, useful work which is important to everybody.
- She can take pride in her paycheck which grows steadily, adding six raises. The first 18 months, she can be proud of her business home and friendly girls with whom she works. Thorough training gives her confidence and good performance earns her promotion.
- YOU, too, can be pleased and proud with a telephone job.

APPLY: WOMEN'S EMPLOYMENT OFFICE
700 Prospect Avenue - Room 901

THE OHIO BELL TELEPHONE COMPANY

"A Good Place to Work"

COMPLIMENTS OF

CLEVELAND WIRE WORKS
of
General Electric Co.
1331 Chardon Road
EUCLID 17, OHIO

PRINTCRAFT PRESS

Operated by a June, 1948, Shore Graduate
JAMES L. DOSTAI, JR.
296 East 210th Street
IVanhoe 5694 Euclid 23, Ohio

CONGRATULATIONS
SENIORS OF '48
from
SENIOR SISTERS B-2

BEST WISHES TO THE
GRADUATING CLASS
OF 1948

HARRY A. FULTON
ARCHITECT

CONGRATULATIONS
to the
CLASS OF '48
FRIEDMAN JEWELERS
22312 Lake Shore Blvd.

HILDA'S
Children Apparel Shop
An Exclusive
CHILDREN'S APPAREL SHOP
22378 Lake Shore Blvd.
REdwood 0440 Euclid 23, Ohio

Northeast Appliance and Furniture Company
LARGEST AND MOST MODERN STORE IN EUCLID
YOU WILL ALWAYS DO BETTER AT
Northeast Appliance Furniture
Shopping At Our Store Is a Pleasure
22530 Lake Shore Blvd.
Next to Shore Theater RE. 2303
819 East 185th Street
Next to La Salle Theater KE. 5700
LOU GRDINA, Sales Manager
JERRY BOHINC, Prop.

COMPLIMENTS OF
LAKE SHORE TAVERN
21939 Lake Shore Blvd.
REdwood 9872
Franey and Glen, Props.

COMPLIMENTS OF
TAUCHER'S
MEAT MARKET
East 260th St. REdwood 1950

ALBERT J. SCHAEFER
JEWELER
687 East 185th Street

COMPLIMENTS OF
Upson Pharmacy
481 East 260th Street
REdwood 1130

CONTRIBUTION FROM
CLEVELAND
HOBBING
MACHINE
COMPANY

SHORE MOTORS, INC.
EUCLID'S LARGEST AND FINEST EQUIPPED DEALER
GENERAL REPAIRS
HUDSON SALES & SERVICE
22480 Lake Shore Blvd.
REdwood 0373

Miller-Stone
EUCLID'S OLDEST JEWELERS
22570 Lake Shore Blvd.
REdwood 0155

The
Ivan Food Market
East 222nd at Ivan Ave.
KEnmore 1116

COMPLIMENTS OF
The Continental Products Co.
PAINT MANUFACTURERS
EUCLID, OHIO

Compliments of the

Shore Add Committee

CONGRATULATIONS TO THE

CLASS OF 1948

Shore Student Council

CONGRATULATIONS!

Our Heartiest Congratulations
TO THE SHORE HIGH SCHOOL
GRADUATES, STUDENT BODY AND
FACULTY ON THE SUCCESSFUL
SCHOOL YEAR JUST COMPLETED

Grdina Hardware
22336 Lake Shore Blvd.
REdwood 0403

Brunswick for Flowers
"ORCHIDS OF COURSE"
In The New Shore Center Bldg.
FLOWER FOR ALL EVENTS
We Deliver
REdwood 0200

BRIGANT BROS. BARBER SHOP
646 EAST 185th STREET
Over 20 Years in the Same Location

Luella O. Beerman
TEACHER OF VOICE
REdowood 0585

Compliments
of
SHORE
Hi-Y
Club

Compliments
of
CLIFFEL'S
BAKERY
THE BEST
IN
BAKED GOODS
IVanhoe 0991
22030 Lake Shore Blvd.

COMPLIMENTS OF
THE DILLE ROAD
LUMBER CO.
1420 DILLE ROAD
EUCLID, OHIO
KEnmore 0592

Compliments of the
E. W. Bliss Co.
E. 222nd St. and St. Clair Ave.

Boy's Leaders Club
CLEAN SPEECH
CLEAN SPORTS
CLEAN LIVING

COMPLIMENTS OF
Wean Equipment
Company

COMPLIMENTS OF THE

SENIOR CLASS

OF 1948

CONGRATULATIONS GRADUATES

If you are interested in the possibilities of employment in the factory or offices of a progressive Euclid manufacturer, you are invited to contact our Personnel Department

EUCLID ROAD MACHINERY CO.

1361 N. CHARDON ROAD

22800 ST. CLAIR AVENUE

MAXIE'S Beverage Store

BEERS - WINES - CORDIALS
SOFT DRINKS

923 East 222nd Street

Max Gerl Euclid, Ohio

Nottingham Hardware Co.

18708 St. Clair Avenue

CLEVELAND 10, OHIO

IVanhoe 0665

SHORE THEATER

Lake Shore Boulevard
at East 225th Street
EUCLID, OHIO

ADELAN HAIR SHOPPE

Specializing In

RILLINGS PERMANENT WAVE
AND HAIR STYLING

REdwood 4868

ADAM'S MEAT MARKET

520 East 200th Street

QUALITY MEATS AND
POULTRY

Telephone IVanhoe 2386

Shore Cleaners & Furriers

SAME DAY SERVICE
Bring Your Garments in by Noon,
Pick Up at 5:00 P.M.
Cash and Carry
Pressing While You Wait
Shore Theatre Bldg.
22490 Lake Shore Blvd.
REdwod 2244

F. W. WOOLWORTH CO.
648 East 185th Street

FLOORCRAFT CO.

CARPETING & LINOLEUM
EXPERT WORKMANSHIP
623 East 185th Street
EUCLID 19, OHIO

FOY DRUG STORE

638 East 185th Street

CLEVELAND, OHIO

KEnmore 0988

AUTHORIZED DEALER
BULOVA - LONGINES - GRUEN
WITTNAUER - ELGIN
HAMILTON
WATCHES AT
ELWITT JEWELRY CO.
690 East 185th Street

BILL'S CLOTHES

Everything for Men and Boys
TWO STORES
618 East 185th Street
- - and - -
St. Clair at East 152nd St.

DEMSHAR'S

22034 Lake Shore Blvd.
EUCLID, OHIO
REdwood 4770

RECORDS - APPLIANCES

COMPLIMENTS OF

Beachland Pharmacy

GABBY'S

Delicious Sandwiches

22400 Lake Shore Blvd.
REdwood 9854

DRENIK'S BEVERAGE DISTRIBUTING, INC.

23776 Lakeland Blvd.
REdwood 3300 REdwod 3301

BETTY'S BEAUTY SHOPPE

606 East 185th Street
REdwood 2548

Specilizing In

PERMANENT WAVES

CONGRATULATIONS

SHORE HIGH SCHOOL
GRADUATING CLASS OF 1948

We Know You Will Take Advantage of the Many Opportunities
Awaiting You in This New World

CHASE BRASS & COPPER CO.
INCORPORATED

Subsidiary of Kennecott Copper Corporation

1260 EAST 260th STREET EUCLID 17, OHIO
Telephone 3960

If Commencement
Means You Will Enter Business

CONSIDER the advantages of joining a local business organization with world-wide sales and manufacturing connections.

CONSIDER the advantages of joining a company which offers the opportunity to learn most any type of work—manufacturing, engineering, mechanical servicing, selling, secretarial, or clerical.

CONSIDER the advantages of talking with people in a personal department which is interested in Euclid and Euclid people . . . the Personnel Department of

ADDRESSOGRAPH-MULTIGRAPH CORPORATION

1200 BABBITT ROAD EUCLID, OHIO

HUMPHREY'S & RISHER

444 East 200th Street

PRODUCTION MACHINE WORK

Compliments

of

JOY MANUFACTURING COMPANY

MATT F. INTIHAR

REAL ESTATE - INSURANCE
NOTARY PUBLIC

630 East 222nd Street
21491 Naumann Avenue

IV. 2644 IV. 0678

THOMPSON PRODUCTS
EUCLID, OHIO

COMPLIMENTS OF

THE AUSTIN COMPANY

ENGINEERS - BUILDERS

East 222nd & N.K.P.R.R.

SHORE DEPT. STORE

22040 Lake Shore Blvd.

REdwood 5151

COMPLIMENTS
OF

LAKE SHORE FLORIST

SOLON DRUG STORE

PRESCRIPTION SPECIALISTS

21051 Euclid Avenue

21860 Lake Shore Blvd.

COMPLIMENTS OF

S. Rogulich Realtor

18000 Lake Shore Blvd.

IVanhoe 6430

Wallpaper

CONGRATULATIONS
SENIORS

COCHRAN PAINT STORE

22560 Lake Shore Blvd.

Gorse Delicatessen

Ice Cream, Shelf Groceries
Magazines, School Supplies

Nadine's Beauty Shoppe

20030 Lake Shore Blvd.

IVanhoe 3775

THE STANDARD OIL CO.

22311 Lake Shore Blvd.

Haberacker Optical Company

3 CONVENIENT LOCATIONS

12022 East 9th Street - - - - - - - MAin 2430

10537 Carnegie Avenue - - - - - RAndolph 5676

15101 Detroit Avenue - - - - - - ACademy 2727

BLACK INDUSTRIES . . .

BLACK DRILL COMPANY

MEC-RAD COMPANY

& MACHINE CO.
BLACK BORING

A GOOD PLACE TO WORK
AND A GOOD PLACE TO BUY

"C" CHARLEY
The Beer and Wine Man
For Anything and Everything in "BEVERAGES"
Finest Beers, Wines, Ales, Cordials
Cocktails, Vermouths, Highballs
Ginger Ales, Etc.
All to Take Home - Ice Cold
We Deliver to 5 P.M. Only
677 East 185th Street

COMPLIMENTS OF
UPSON FOOD STORE
Groceries - Vegetables
Frozen Foods
485 East 260th Street
REdwood 1950

IN EUCLID IT'S . . .
SMITH'S
E. 222nd St. and Lake Shore Blvd.
FOR GOOD FOOD WELL SERVED IN A WHOLESOME ATMOSPHERE OF WARM FRIENDLINESS

GOOD LUCK
to the
'48 CLASS
WHEATCRAFT COMPANY

COMPLETE REPAIR SERVICE
On All Makes of Cars
Brake Relining and Adjusting
Motor Overhauling and
Motor Tune-up
Fast Service Work Guaranteed
Lake Shore-Hiller Service
Lake Shore Blvd. and Hiller - KE. 2710
Approved Chevrolet Mechanics
Reinhold Johnson Chuck Szabrak

HERB FITZGERALD'S
RADIOS - RECORDS
APPLIANCES SERVICED
Photo Supplies
KE. 1313 638 East 185th St.

WELCOME TAVERN
937 EAST 222nd STREET KEnmore 9713

HAROLD FURNITURE CO.
708 EAST 185th STREET
EAGLE STAMPS
BUDGET TERMS

COMPLIMENTS
OF
GIRLS' ATHLETIC CLUB
and
GIRLS' LEADERS' CLUB
of
EUCLID SHORE

COMPLIMENTS OF
GEOMETRIC
STAMPING
COMPANY

THE INDEPENDENT
LUMBER CO.
19620 Nottingham Road
CLEVELAND, OHIO
IVanhoe 2000

CORNWALL
DELICATESSEN
602 East 185th Street
KEnmore 2892 Free Delivery
BEER AND WINE

CONGRATULATIONS TO THE
CLASS OF 1948!
MANLEY BEAUTY SHOP
26592 Lake Shore Blvd.
REdwood 1442

NOTTINGHAM
DEPARTMENT STORE
SHOES AND FURNISHINGS
FOR THE ENTIRE FAMILY
18607 St. Clair Avenue
CLEVELAND 10, OHIO
Leonard Mandel, Prop.

CONGRATULATIONS
SENIORS OF '48
Kay Jeffery, Inc.
22308 Lake Shore Blvd.
EUCLID, OHIO
REdwood 0565

HYDRAULIC EQUIPMENT CO.

1100 East 222nd Street

A GOOD PLACE TO WORK

Congratulations to the Class of 1948

PANDY BARBER SHOP

26592 Lake Shore Blvd.
Euclid, Ohio

IVanhoe 5620

MARTIN'S

E. 185th St. Poultry Market

LIVE AND DRESSED POULTRY

685 East 185th Street

CLEVELAND 19, OHIO

Martin Bickart

MODEL FOOD MARKET

FULL LINE OF
GROCERIES - MEATS
BEVERAGES

445 East 200th Street

KEnmore 7447

SIMENS DRY GOODS

We Give and Redeem Eagle Stamps

EXPERT HEMSTITCHING

IVanhoe 6446-5

694 East 200th Street

COMPLIMENTS OF

THE AIR COMPRESSOR RENTAL COMPANY

JOHN KNIFIC REALTOR

820 East 185th Street IVanhoe 7540

REMEMBER . . .

WILDWOOD FLORAL

FOR CORSAGES

We Deliver IVanhoe 3215

20020 Lake Shore Blvd.

COMPLIMENTS OF

TUCKER SHOE STORE

686 East 185th Street

MOSS POINT CLEANERS

CLEANERS ● TAILORS
FURRIERS

Free Delivery REdwood 0719

CONGRATULATIONS
SENIORS OF '48

WATERWASH HARDWARE

335 East 200th Street

Telephone KEnmore 0956

SON CLEANERS & DYERS

MAIN PLANT

406 East 156th St. - IVanhoe 5252

BRANCH STORE

526 East 200th St. - IVanhoe 5221

We Pick Up and Deliver

EUCLID FORD COMPANY

FORD SALES AND SERVICE

Your Neighborhood Ford Dealer

495 East 185th Street

At Lake Shore Blvd.

BARKER & STAMPFEL HOME APPLIANCE, INC.

22068 Lake Shore Blvd.

REdwood 4450

"EVERYTHING ELECTRICAL
FOR THE HOME"

RUSS' SHELL SERVICE

COMPLETE AUTO SERVICE

●

17600 Lake Shore Road

CLEVELAND, OHIO

Phone IVanhoe 9506

MARIAN'S

804 East 222nd Street

SHOWER SUGGESTIONS
BIRTHDAY SUGGESTIONS
FULL LINE OF GREETING CARDS
LADIES' HOSIERY - HANDKERCHIEFS

CONGRATULATIONS TO THE
CLASS OF '48

CENTER
Beverage and Delicatessen
22362 Lake Shore Blvd.
(In New Shopping Center)
John Simcic, Prop.
REdwood 0706 Euclid 23, Ohio

SALLY SHOPPE
SUITS - COATS - DRESSES
Hosiery - Accessories
21910 Lake Shore Blvd.
REdwood 4005 Euclid, Ohio

CONTRIBUTION
OF THE
ST. CLAIR
COAL AND SUPPLY CO.

BEST WISHES TO THE
CLASS OF 1948

Benton Building Co.
790 East 260th Street
REdwood 1133

COMPLIMENTS OF THE
Bielfield Tire Co.
U. S. TIRES
4600 PROSPECT AVENUE

FRED KRAUSS
GARAGE

CONGRATULATIONS REdwood 5050
WATKINS FURNITURE CO.
22015 LAKE SHORE BLVD.

COMPLIMENTS OF
Keith Weigle Motors, Inc.
DeSOTO - PLYMOUTH
20941 Euclid Avenue
EUCLID 17, OHIO
Phone IVanhoe 4500

The Wrights Store
696 East 185th Street
SERVING EUCLID
FOR 22 YEARS

The Boulevard Florist
22630 Lake Shore Blvd.
REdwood 0615
WE TELEGRAPH FLOWERS
Jack Corfee, Prop.

ARMS SODA BAR
843 East 222nd Street
KEnmore 9750
DELICATESSEN
BOWMAN'S ICE CREAM
Open Till Ten

LOU'S TAVERN
783 East 222nd Street
IVanhoe 7038
Louis Tomrok, Jr., Prop.

C. N. Davis Funeral Home
18915 Nottingham Road
43 YEARS SERVICE TO THE
COMMUNITY

Gouse Accordion School
NEW AND USED ACCORDIONS
ACCORDIONS ELECTRIFIED
ACCESSORIES
Sax-Clar Reeds
KEnmore 2431
878 East 185th Street
Chas. G. Ozan, Mgr. KE. 4530

MAYOR KENNETH J. SIMS

WM. A. ABBOTT

WALTER HEHR

HARRY J. KNUTH

MICHAEL J. BOICH

CARL WINKLER

WM. F. BURNS

HAROLD B. CRAWFORD

HUGO A. LUX

RALPH V. HILL

GLENNA H. CLARK

PAUL H. TORBET

COMPLIMENTS OF

SHORE Y-TEEN FRIENDSHIP CLUB

AUTOGRAPHS

AUTOGRAPHS

AUTOGRAPHS

Ronald H. Nulick Allen L. Luikart

Bill Hummel Teresa Clifford Pam Salinger Bob Stude Barbara J. Austin Bonnie J. Hart Sally Jean Joyce Hoe Lee Hoe Janice Gerry Edward Humphreys Bruce Fellen Susanne Jones Jeff White Paul Pace Phyllis Hoff Dorothy Cooper June Dunbar Bobbie Berry Evelyn Andreone Jerry Kaffenbach Allie Mulder Jeff Lewis Ray Wingfield Thomas Banks Earl Tomlin Jerry Cornwell Phyllis Kreilach Bill Mitchell Sandra Lin Adma Thomas Bill Lyon Carol Greene Frank A. Young Don Lozanger Gene Hoe Henry Louck Joe Gilbert Gloria Gordon Richard Lamm Gaylord Farmer Ilene A. Thomas Ray Nelson Jerry Hoe William A. Blundell

Sally Morris

Michelle Pessa

Eugene Santon

Robert Cyrgalis

Paul Hedrick

Marion Stebly

Frank Stump